



KANSIL'S

MEDICAL CATALOGUE 2010-11

MODELS ON

Anatomy, Nursing, CPR, Physiology, Skeleton

CHARTS ON

Anatomy, Physiology, Health & Diseases, First Aid, Genetics & Evolution, Yoga, Science & Technology

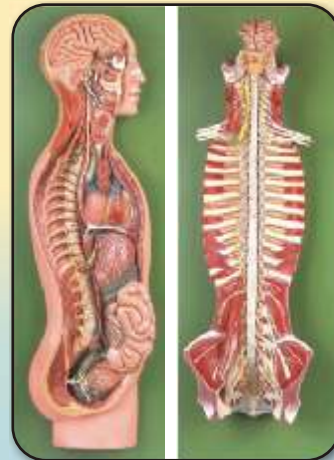
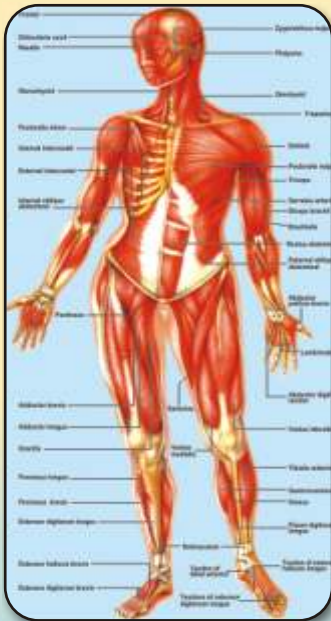

Skeleton Models

Suturing Models

Physiology Models

CPR Manikin

Charts on Nurse Training

Torso Models

Health & Hygiene Charts

Joints Models

Delivery Models

Models for Nurse Training

And Many more....



CONTENTS

<i>Item</i>	<i>Page</i>	<i>Item</i>	<i>Page</i>
Nursing Charts		1-8	
Important Nursing Charts	1-2	Infant CPR	20
Anatomical Charts	3-7	Child CPR Training Manikin	20
3-D Lenticular Charts	7	Newborn Baby Model	21
3-D Anatomical Charts	8	Fetus with viscera and placenta	21
Anatomical Models		9-18	
Skeleton Models	9	Contraception Guidance Model	21
Joints Models	10	Multi Functional Nursing Manikin	22
Replica Models	10	Basic Combination Nursing Manikin	22
Skull, Vertebral	11	Nursing Baby	23
Pelvis Models	11	Nursing & Wound Care Manikin	23
Torso Models	12	Development process of Fetus	24
Heart Model	12	Vacuum Delivery Model	24
Ear Model	13	Maternity Examination Model	24
Nasal Cavity Model	13	Labour Delivery Model	25
Kidney Models	13	Gynecological Examination Model	25
Lungs Models	13	I.V. Training Arm, Leopold Maneuvers Simulator	25
Stomach Models	13	Buttock Injection Model	25
Skin Models	14	Acupuncture	26
Eye Models	14	Peritoneal Dialysis Simulator	26
Liver Models	14	Suturing Vulva, Arm & Leg Models	26
Larynx Models	14	Visual Teaching Aids	
DNA Models	14	27-35	
Urogenital organs	15	Overhead Projector, Slide Projector	27
Brain Models	15	Episcope	28
Teeth Models	15	35 mm Slides, OHP Transparencies	28-29
Frog Dissecting Kit	15	Video Courses on CD	30
Digestive System	16	Laminated Green or Black Boards	31
Circulatory System	16	White Boards, Notice Boards	32
Nervous System	16	Preskograph Boards and Plates	33
Lymphatic System	16	Biology Models	34
Genital organs	17	Human Anatomy 3-D Plastic Models	35
Prostate Inspection Model	17	Special Models on Human Anatomy	35
Placenta, Embryo Model	17	Health & Hygiene	
Neuron, Appendix and Caecum Model	17	36-48	
Visible Expectant Mother Anatomy Kit	18	Detailed Human Physiology Charts	36-37
Eyeball, Heart, Human Body, Skull Model	18	Prevent the Diseases Charts	38
Models for Nurse Training		19-26	
Delivery, Maternal & Neonatal Emergency Simulator	19	Health Care Charts	39
Pelvis Section	19	Charts on AIDS	40
Ovary model	20	First Aid Charts	41
Breast Cancer Training Model	20	Yogasan Charts	42
CPR Manikin	20	Genetics And Evolution Charts	43
		Portraits of Great Scientists	44
		Illuminating Globes	44
		Science and Technology Charts	45-46
		Charts on Food and Nutrition	47
		Pharmacy Teaching Portraits	48
		Milestones in Medical Sciences	48

IMPORTANT NURSING CHARTS

Size 51 x 66 cm

CODE NO. NAME OF THE CHART

- INC01 Breast Changes in Pregnancy
- INC02 Uterine Changes in Pregnancy
- INC03 First Stage of labour
- INC04 Second Stage of labour
- INC05 Third Stage of labour
- INC06 Complete Breech Presentation
- INC07 Incomplete Breech Presentation
- INC08 Foot Presentation
- INC09 Shoulder Presentation
- INC10 Face Presentation

Rigid lamination on board with aluminium frame

Each Rs. 750.00

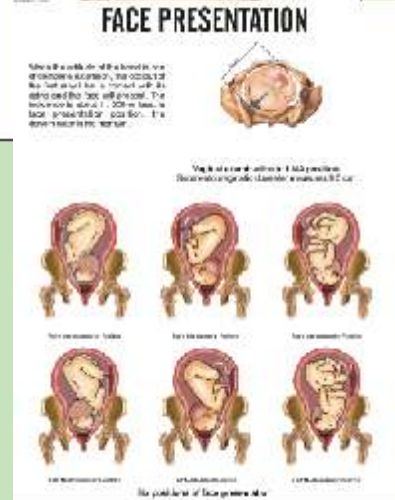
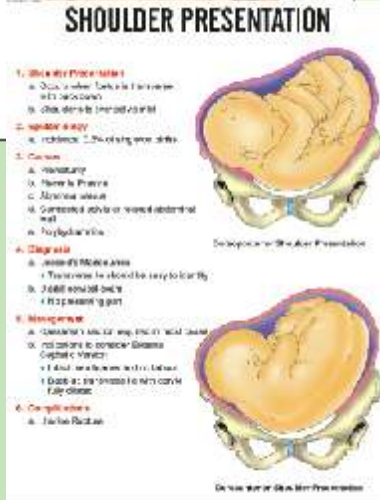
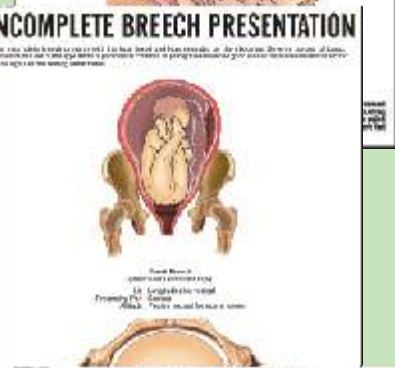
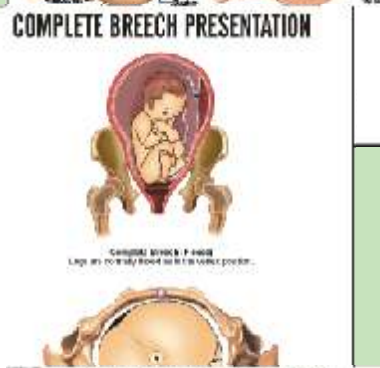
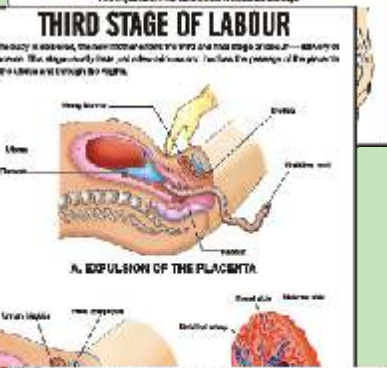
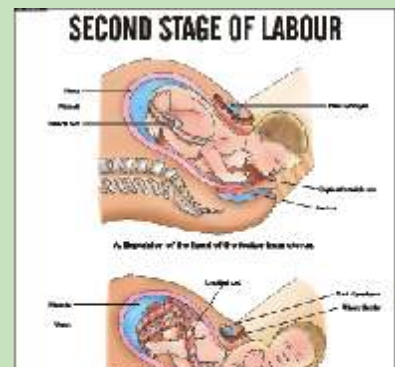
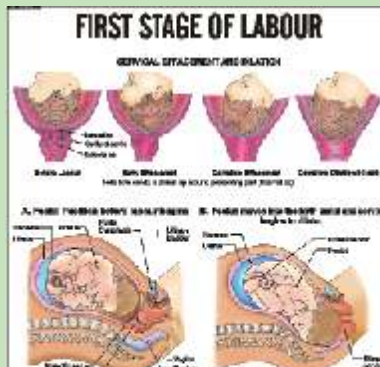
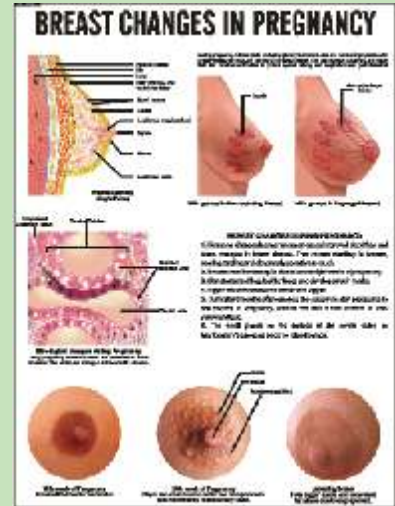

For Slides on Nursing see Page No. 28 - 29

Important Nursing Charts

CODE NO. NAME OF THE CHART

- INC11 Brow Presentation
- INC12 Twin Pregnancy
- INC13 Placenta Praevia
- INC14 Caput Succedaneum, Cephalhaematoma
- INC15 Congenital Malformation of New Born
- INC16 Cleft lip-Palate
- INC17 Spina Bifida
- INC18 Hydrocephalus
- INC19 Anencephalus

Rigid lamination on board with aluminium frame Each Rs.750.00

All the above charts in flexible lamination fitted with rollers
set of 19 per set Rs. 9500.00

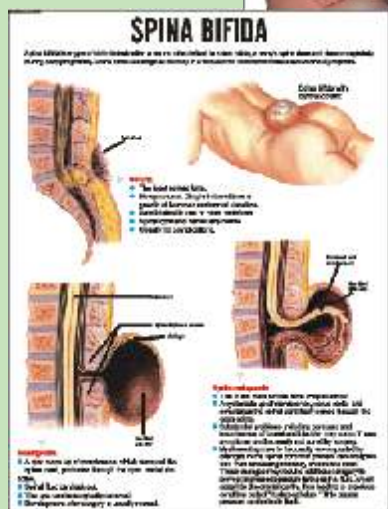
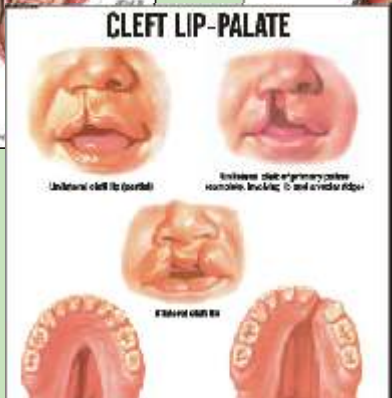
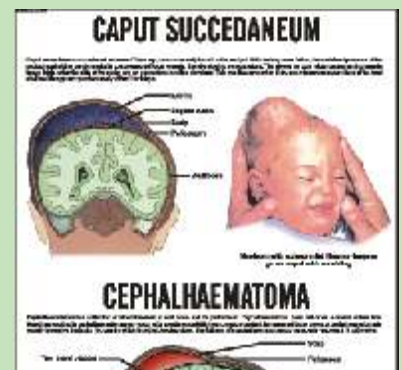
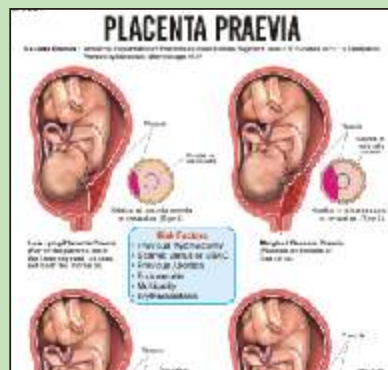
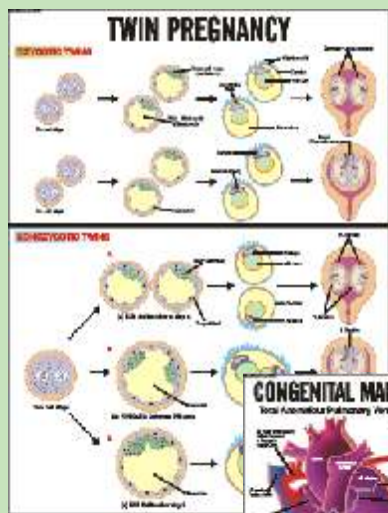
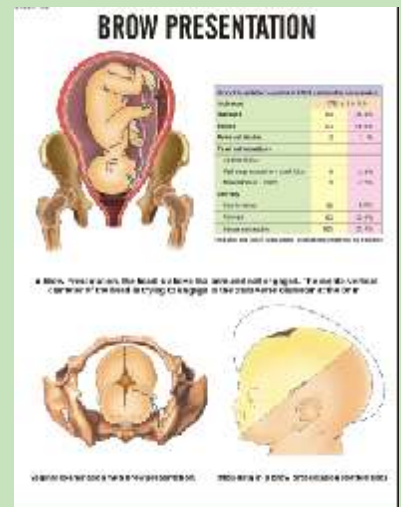

ANATOMICAL CHARTS

Printed by Anatomical Chart Co. USA
 Rigid Lamination on board with Aluminum frame Rs. 1200.00 each
 Flexible laminated with rollers Rs. 850.00 each

- Just the right level of detail for medical professionals, patients, students, and other specialists.
- At -a-glance format that speeds learning.
- Clearly labeled anatomical features that eliminate confusion.
- Striking colourful images that capture and hold attention.
- Enlarged views of key organs and structures.
- And each chart is comprehensive, allowing for complete learning that's always enjoyable and accessible- never overwhelming.

MUSCULAR SYSTEM

- AC8946 The Muscular System
- AC8947 The Female Muscular System

SKELETON SYSTEM

- AC2425 Understanding Low Back Pain
- AC9850 The Vertebral Column
- AC9881 Understanding Osteoporosis
- AC9970 Human Spine Disorders
- AC9990 Head & Neck
- AC9989 Whiplash Injuries of the Head & Neck
- AC9991 The Human Skull
- AC9793 Ligaments of the Joints
- AC9803 Understanding Arthritis
- AC9790 Hand and Wrist

- AC8943 The Skeletal System
- AC9791 Understanding Carpal Tunnel syndrome
- AC9138 Anatomy & Injuries of the Hand & Wrist
- AC9799 Shoulder and Elbow
- AC9800 Anatomy and Injuries of the Shoulder
- AC9780 Hip and Knee
- AC9802 Anatomy and Injuries of the Hip
- AC9872 Knee Injuries
- AC9781 Hip and Knee Inflammations
- AC9795 Foot & Ankle
- AC8379 Anatomy & Injuries of the Foot & Ankle
- AC9839 Understanding Pain
- AC9932 Temporomandibular Joint (TMJ)
- AC9931 Anatomy of the Teeth
- AC9866 Disorders of Teeth & Jaw



For Slides on Health and Diseases see page No. 28-29

Anatomical Charts

Printed by Anatomical Chart Co. USA
 Rigid Lamination on board with Aluminum frame Rs. 1200.00 each
 Flexible laminated with rollers Rs. 850.00 each

WEIGHT AND DIET

- AC1111 Understanding Your Weight
- AC9779 Maintaining a Healthy Weight
- AC9776 Risks of Obesity
- AC2226 BMI & Waist Circumference
- AC9894 Keys to Healthy Eating
- AC9778 Metabolic Syndrome

HEART AND CIRCULATORY SYSTEM

- AC9103 High Cholesterol
- AC9767 Hypertension
- AC9882 Understanding Cholesterol
- AC9798 Understanding Hypertension
- AC8953 Deep Vein Thrombosis
- AC8952 The Vascular System and Viscera
- AC9878 Anatomy of the Heart
- AC8023 The Heart
- AC9912 Heart Disease

- AC8824 Heart Conditions
- AC9915 Cardiovascular Disease

NERVOUS SYSTEM

- AC8949 The Nervous System
- AC8024 The Spinal Nerves
- AC8026 Autonomic Nervous System
- AC8022 Dermatomes
- AC9974 Understanding Depressions
- AC9979 Migraines and Headaches
- AC9921 Anatomy of the Brain
- AC9920 The Brain
- AC9868 Understanding Stroke
- AC9976 Understanding Alzheimer's
- AC9978 Understanding Parkinson's Disease
- AC9716 Understanding Multiple Sclerosis
- AC9197 Understanding Sleep Disorders
- AC9867 Understanding Epilepsy

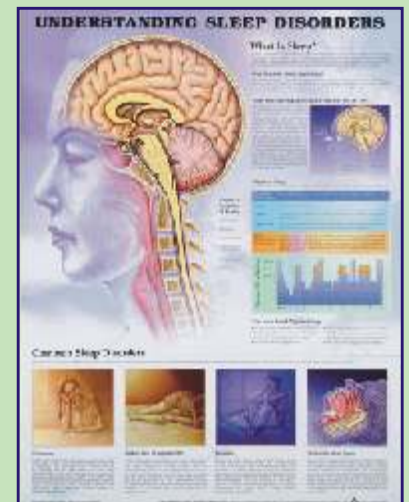
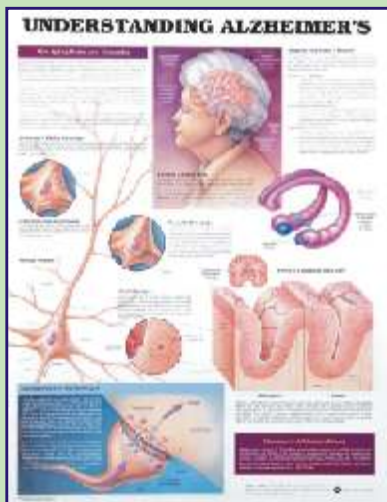
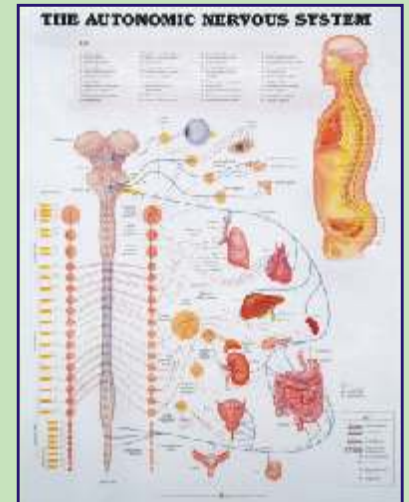

For Slides on Health and Diseases see page No. 28-29

Printed by Anatomical Chart Co. USA
 Rigid Lamination on board with Aluminum frame Rs. 1200.00 each
 Flexible laminated with rollers Rs. 850.00 each

DIABETES

- AC2401 Understanding Diabetic Neuropathies
- AC9753 Understanding Type 2 Diabetes
- AC9754 Understanding Type 1 Diabetes
- AC9755 Understanding Diabetes

THE ENDOCRINE SYSTEM

- AC831X Thyroid Disorders
- AC9720 The Endocrine System
- AC828X Internal Organs of the Human Body

THE DIGESTIVE SYSTEM

- AC9731 Understanding Ulcers
- AC9965 Gastroesophageal Disorders and Digestive Anatomy
- AC3331 Understanding Colorectal Cancer

- AC9859 The Digestive System
- AC9861 Diseases of the Digestive System
- AC9960 The Liver
- AC9992 Understanding Hepatitis
- AC9696 Dangers of Alcohol

URINARY SYSTEM

- AC9951 The Kidney
- AC9796 The Urinary Tract
- AC9797 Diseases of the Urinary Tract
- AC2241 Understanding Prostate Cancer

LYMPHATIC SYSTEM

- AC8937 The Lymphatic System

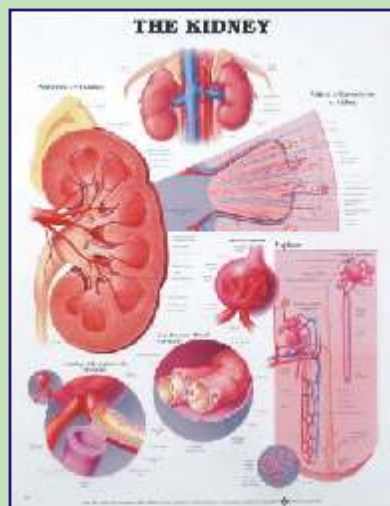

For Slides on Human Physiology see Page No. 28-29

Anatomical Charts

Printed by Anatomical Chart Co. USA
Rigid Lamination on board with Aluminum frame Rs. 1200.00 each
Flexible laminated with rollers Rs. 850.00 each

RESPIRATORY SYSTEM

- AC3232 Understanding Lung Cancer
- AC9766 The Respiratory System
- AC9783 Chronic Obstructive Pulmonary Disease (COPD)
- AC9768 The Respiratory System and Asthma
- AC9862 Understanding Asthma
- AC9865 Dangers of Smoking
- AC9864 Understanding Allergies
- AC9875 Understanding the Common Cold
- AC8859 Understanding Influenza
- AC9073 Diseases of the Lung
- AC9774 Understanding Bacterial Infections
- AC9775 Understanding Viral Infections

SKIN

- AC9940 The Skin & Common Disorders
- AC9998 Understanding Skin Cancer
- AC9942 The Human Hair

IMMUNE SYSTEM

- AC9773 Understanding Human DNA
- AC9730 The Immune System : Allergic Response
- AC9772 The Development of Blood Cells
- AC9761 Understanding Leukemia
- AC9756 Understanding Cancer

EAR, NOSE AND THROAT

- AC9891 Anatomy of the Inner Ear
- AC9893 Middle Ear Conditions
- AC9890 The Ear - Organs of Hearing and balance
- AC9895 Ear, Nose & Throat
- AC9879 Pharynx & Larynx

HIV & AIDS

- AC9765 Sexually Transmitted Infections
- AC9760 Understanding HIV & AIDS

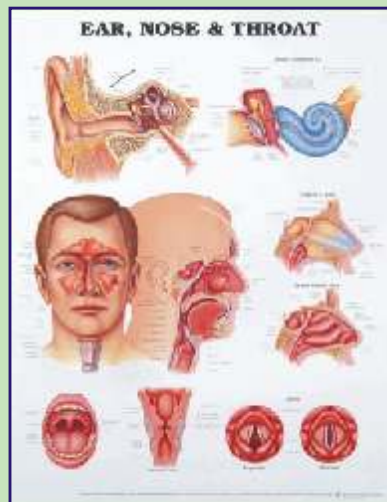
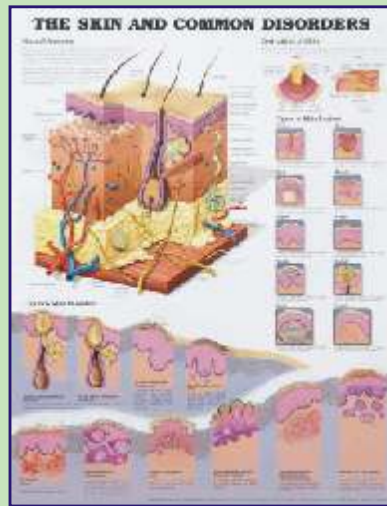

Printed by Anatomical Chart Co. USA
 Rigid Lamination on board with Aluminum frame Rs. 1200.00 each
 Flexible laminated with rollers Rs. 850.00 each

EYE

- AC9694 The Eye: Anterior and Posterior chambers
- AC9695 Disorders of the Eye
- AC9286 Understanding Glaucoma
- AC9691 The Eye

- AC9977 Understanding Menopause
- AC9652 The Female Reproductive System
- AC9981 Pregnancy & Birth
- AC3508 Common Gynecological Disorders
- AC9740 Infertility
- AC9863 The Prostate
- AC9672 The Male Reproductive System
- AC9673 Understanding Erectile Dysfunction
- AC2166 Female Breast Anatomy
- AC2265 Prenatal Development

GYNECOLOGY AND REPRODUCTIVE SYSTEM

- AC2333 Understanding Ovarian Cancer
- AC6547 Understanding Cervical Cancer
- AC9758 Understanding Breast Cancer
- AC9759 Benign Breast Disease

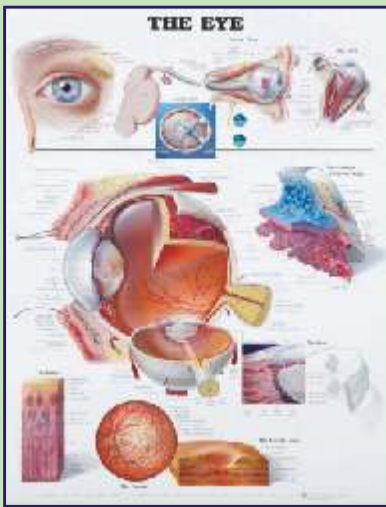

3-D LENTICULAR CHARTS

Lenticular are printed images that show depth and motion, as your viewing angle changes to illustrate how structure changes from normal to diseased states.

1. ALC001 Eye Disorders

2. ALC002 Digestive System Disorders

3. ALC003 Arthritis

with framing Each Rs. 2100.00

without framing Each Rs. 1750.00

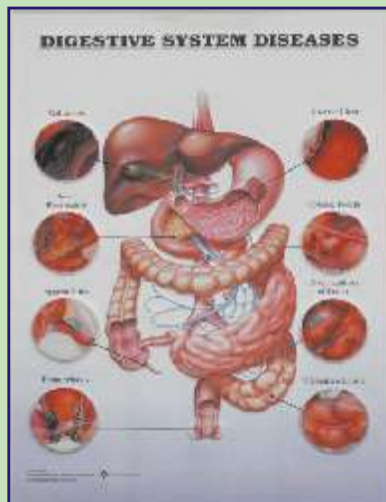
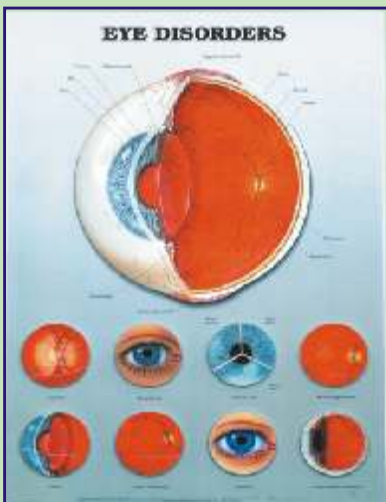

3-D ANATOMICAL CHARTS

Size 18" x 25" Made of durable, lightweight, non-toxic, recyclable plastic.

With beautiful framing and hard backing Each Rs. 1200.00

Without framing Each Rs. 980.00

CODE NO. NAME OF THE CHART

- ACC001 The Autonomic Nervous System
- ACC003 The Muscular System
- ACC004 The Nervous System
- ACC005 The Vascular System
- ACC007 The Male Reproductive System
- ACC010 Pregnancy & Birth
- ACC011 The Human Skull
- ACC012 The Heart
- ACC013 The Spinal Nerves

CODE NO. NAME OF THE CHART

- ACC014 Hip & Knee
- ACC015 The Eye
- ACC017 The Brain
- ACC018 Anatomy of the Brain
- ACC019 Anatomy of the Teeth
- ACC020 Ligaments of the Joints
- ACC023 Knee Injuries
- ACC024 The Skin and Common Disorders
- ACC025 Human Spine Disorders

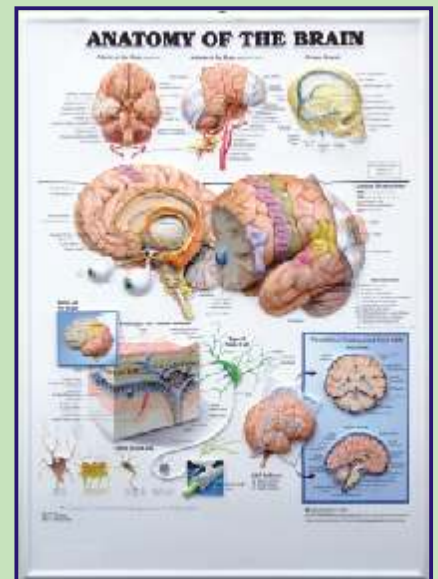

SKELETON MODELS



Human Skeleton (XC-101)

Size: 170 cm life size.
 Made of PVC plastic.
 Removable arms and legs.
 Features nerve branches, vertebral artery and hemiated lumbar disc.
 Skull includes movable jaw, cut calvarium, suture lines and three removable lower teeth.
 Mounted on a sturdy base.
 Washable
 Unbreakable
 Ideal for teaching the basics of human anatomy.
 Price Rs. 9600.00



Skeleton with Stand (SK-160)

Real life model
 Size 170 cm
 Durable parts
 Stand with wheel
 Price Rs. 13980.00



Mini Skeleton (SK-046)

Real life Model
 Detachable joints
 Durable Parts
 ABS Stand
 Size: 46 cm(18")
 Price Rs. 730.00



Disarticulated Skeleton (XC-130)

This economical life size disarticulated skeleton will encourage students to learn the various bones of an Adult Human. It is a visual aid for instructions of anatomy to students, doctors, nurses or anyone interested in human skeleton.
 About 200 different bones
 Price Rs. 6275.00

Human Skeleton (XC-102B)

Size 85cm Medium.
 Made of PVC plastic.
 Shows nerves and blood vessels.
 Depicts the position, course and distribution of main arteries and peripheral nerves.
 Can be employed as a visual aid in the instruction of anatomy to students of medicine.
 Price Rs. 2620.00



For charts on Human Physiology see Page No. 36-37

Anatomical Models



Shoulder Joint (XC-109)

Size: 16 x 12.5 x 20cm. Life size, on stand.
To illustrate abduction, adduction, anteversion, retroversion and internal/external rotation.
Includes flexible artificial ligaments.
Price Rs. 770.00

Hip Joint (XC-110)

Life size, on stand.
Demonstrates anteversion, retroversion, abduction & internal/external rotation.
Includes flexible, artificial ligaments.
Price Rs. 770.00

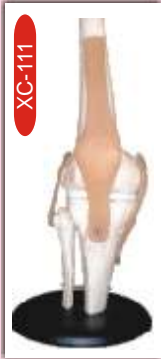

Knee Joint (XC-111)

Size: 12.5 x 12.5 x 32cm.
Life size, on stand.
Demonstrates flexion, extension, & internal/ external rotation. Includes flexible, artificial ligaments.
Price Rs. 770.00



Elbow Joint (XC-112)

Size: 12.5 x 12.5 x 32cm.
Life size, on stand
Demonstrates flexion, extension, and internal/external rotation of the radius.
Includes flexible, artificial ligaments.
Price Rs. 770.00



Hand Joint (XC-114)

Life Size
Price Rs. 770.00



Foot Joint (XC-113)

Life Size
Price Rs. 770.00



Life-Size Foot Joint with Ligaments (XC-113A)

Demonstrate all of foot functionality and the external anatomical structures. Including flexible, artificial ligaments. Made of PVC plastic. Natural size.
Price Rs. 980.00

Life-Size Hand Joint with Ligaments (XC-114A)

Demonstrate all of hand functionality and the external anatomical structures. Including flexible, artificial ligaments. Made of PVC plastic. Natural size.
Price Rs. 980.00



REPLICA MODELS

Highly Accurate and Anatomically Approved Replicas of Bones and Skull

Human Skeleton Disarticulated

NRM 101 Disarticulated Skeleton (Full) Rs. 11750.00
NRM 102 Disarticulated Skeleton (Half) Rs. 7050.00



NRM 103
Skull Life size
Rs. 3525.00



NRM 104
Foetal Skull
Rs. 1410.00

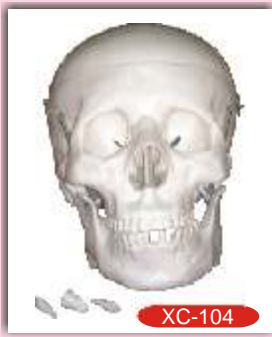

**Life Size Skull
(XC-104)**

This economical life-size adult plastic skull features a moveable jaw, cut calvarium, suture lines and 3 removable lower teeth-incisor, cuspid and molar. Dissectible into 3 parts.
Price Rs. 1300.00

**Infant Skull
(GD/A11115)**

Material: Advanced PVC
A whole set.
Price Rs. 2990.00



**Life Size Coloured
Skull (XC-104C)**

Life-size skull, bones painted in different colors for precise study. Can be disassembled into 3 parts.
Price Rs. 1820.00



**Vertebral with Pelvis &
Femur Heads (XC-126)**

Life size model
Shows all significant features of each vertebra, including spinal cord, nerve roots, the vertebral artery, a herniated disc and vertebral notch etc.

Ideal teaching model for students, orthopedic surgeons and other medical professionals.

Special features: inflexible 72cm tall vertebral column complete with pelvis, femur heads, sacrum, occipital bone, vertebral artery, all nerve branches and herniated lumbar disc.

Deluxe chrome stands 85 cm high.

Price Rs. 3460.00

**Female Pelvic
Muscles and Organs
(XC-125)**

Natural size
Made of PVC plastic
Price Rs. 1500.00



**Birth
Demonstration
Model (XC-127)**

Female Pelvis with miniature skull
Natural size
Made of PVC plastic
Price Rs. 1750.00



Adult Male Pelvis (XC-123)



Adult Female Pelvis (XC-124)

These model sizes are just the same as realities and made of PVC plastic. Comparing a model of male pelvis with a female one, the differences between the two can be listed as following:

	<u>Male</u>	<u>Female</u>
Pelvis shapes	Long and narrow	Short and broad
Pelvis cava	Like a funnel	Like a barrel
Aperture pelvis Superior	Heart-like	Rounded
Sacrum	Long and narrow	Broad and short
Angles of pelvis arch	70-75 degree	90-100 degree
Symphysis pubica	Long and narrow	Short and broad
	Price Rs. 1200.00	Price Rs. 1200.00

Anatomical Models

Unisex Torso 23 parts 85CM (XC-204)

Size: 33.5" tall (85cm), Made of PVC plastic.

Features an exposed spine with removable vertebra and spinal cord segments.

Interchangeable male and female genitalia.

The female organs include a fetus in the womb.

Dissectible into 23 parts: torso, female breast plate, head, eyeball, brain, vertebra spinal nerves, lung (2 parts), heart (2 parts), liver, kidney, stomach (2 parts), intestines (4 parts), male genitalia (2 parts), female genitalia with fetus (3 parts).

Mounted on a plastic base.

Price Rs. 9350.00

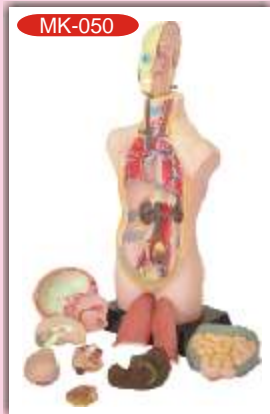
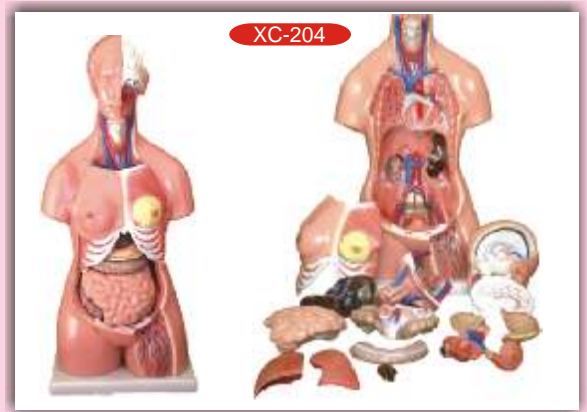

Human Torso (MK 050)

Hand Painted in Vivid & Natural Colours

50cm High, 11 Dissectible Parts

ABS Base

Fully Illustrated Colour Instruction Manual

Price Rs. 4540.00

Male Muscle Figure 86 cms (GD/A 11301)

This model consists of 27 parts, such as muscles of chest wall and abdomen, muscles of upper and lower limbs, skull, brain and viscus. It shows the structure of head, neck, torso, upper and lower limbs, muscles, muculartendon, ligaments, viscus, blood vessels, brain etc.

Material: Advance PVC and painted with imported paint.

Price Rs. 23170.00



Jumbo Heart Model (XC-307)

Size: 25 x 23 x 23 cm. Made of PVC plastic.

Helps to understand the external features and internal structures of the heart, and its relation with the large blood vessels.

Clear conception of routes of the systemic & pulmonary circulation.

Dissectible into 3 parts

4 times enlarged.

6 Price Rs. 1500.00



Heart Model (PD-002)

Full Size

Durable ABS Base

Detachable Cover Piece

Highly Realistic Decoration

Price Rs. 1140.00



Pumping Heart (MK 019)

A 3-D working plastic heart model with clear chambers. Squeeze bulb pumps simulated blood through clear heart chambers just like real one. Complete heart model scale with display stand. Complete instruction manual, easy to assemble. Acrylic Paints and Brush are included.

Price Rs. 1040.00



Pulmonary Alveoli Model Magnified (XC-302)

Size: 26 × 15 × 35cm
 Made of PVC plastic and mounted on plastic base.
 The model shows the small branches of principal bronchus:
 Section of bronchiole of no cartilage.
 The relation between pulmonary alveoli and terminal bronchiole.
 The structure of alveolar sac and alveolar duct
 The capillary rete in the alveolar sapta.
 Price Rs. 1140.00



Liver Model (XC-312)

An economical way to study the basic structure of the liver. The complex vessels network in the opened liver, displayed in different colors on this model : hilus vessels, extra-hepatic and intra-hepatic bile ducts. Liver mounted on stand.
 Price Rs. 2360.00



Stomach Model (XC-306)

Made of hard plastic, Magnified 2 times the natural size
 Shows the morphology of the stomach in a distended state.
 With the longitudinal section, the model shows the structures of the gastric folds, pyloric valve, pyloric sphincter muscles, gastric mucosa and the transitional mucosa of the gastric-esophagus.
 Price Rs. 1140.00

Model of the Anatomical Nasal Cavity (XC-309)

This model helps the students to understand:
 External nose : shows the section of the nasal bones and cartilages.
 Nasal cavity : on the lateral nasal wall show the superior, middle and inferior nasal chonchae project medially into the nasal cavity forming the superior, middle and inferior nasal maxillary sinuses.
 Paranasal sinuses : shows the frontal, sphenoid and maxillary sinuses.
 Price Rs. 820.00



Human Kidney with Adrenal Gland (XC-310-3)

Life-size model features the kidney, adrenal gland, renal and adrenal vessels and upper portion of the ureter.
 Dissectible into 2 parts to reveal the cortex medulla, cortex vessels and renal pelvis.
 Model can be removed from the stand for instruction and patient education.
 Size: 12.5 × 12.5 × 20 cm.
 Price Rs. 890.00

Ear Model New Style Giant size (XC-303C)

Dissectible in 6 parts.
 Made of PVC Plastic.
 Size 33x15x23 cm.
 Price Rs. 1380.00



Model of the Transparent Lung Segment (XC-330)

Presents 10 segments in the right lung and 8 in the left. The distributions of the bronchial tree can be observed through the transparent lungs.
 Right lung: right upper lobe (3 segments), right middle lobe (2 segments), right inferior lobe (5 segments)
 Left lung: left upper lobe (4 segments), left inferior lobe (4 segments).
 Distribution of the bronchial tree: right bronchus, left bronchus.
 Hilus of lung. The lung made of transparent plastic. The trachea and bronchial tree is made of PVC.
 Price Rs. 2960.00

Anatomical Models



XC-313

Skin Model Enlarged (XC-313)

A greatly enlarged (105 times) cross sectional view of the human skin showing three layers and a close-up view of a hair follicle, sweat gland, fatty tissue and more. Front, side and back view. Mounted on a plastic base. Structure of the skin: epidermis, dermis, hypodermis. Appendages of the skin: the sweat glands, the sebaceous glands, the hairs, Blood vessels and nerves of the skin. Size: 27 x 10 x 31cm Price Rs. 1300.00

Giant Eye Model (XC-316)

Size: 15.5cm. The model is made of PVC. Mounted on a plastic stand. 6 times enlarged Model. The different parts of the eyeball model are detachable. Tunica external: showing cornea and sclera with attachments of ocular muscles and optic nerve. Tunica media: showing the iris, the ciliary body and the chorioid. Tunica internal is retina. Refraction media: showing the lens and the vitreous body.



XC-316

Price Rs. 1250.00



XC-311

Liver, Pancreas and Duodenum model (XC-311)

To study the basic structure of the liver, spleen, blood vessels and pancreas. External structure are illustrated as well as the pancreatic duct of the pancreas. This model also shows the abdominal aorta and inferior vena cava. Life-size. Dissectible into 3 parts. Made of PVC. Size:23x12.5x26cm.

Price Rs. 1200.00

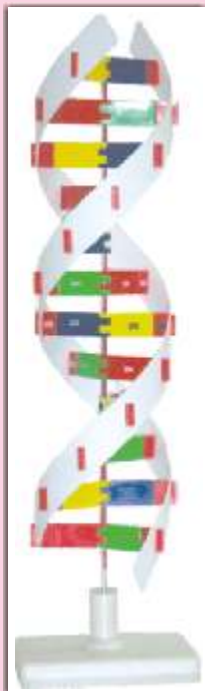

DNA Model

Made of Plastic
Size :- 12 x 12 x 43 Cm
Price Rs. 1500.00



XC-301



XC-320

Larynx, Heart and Lungs Model (XC-320)

Life size
Dissect able in 7 parts
Made of PVC plastic
Size 36 x 23 x 12 cm

Price Rs. 3370.00

Human Larynx Model Magnified (XC-301)

Size 11.5 x 11 x 24 cm, 3-parts dissectible. A functional model, On base 3 times enlarged. Shows movements of epiglottis & cartilages in the voice box. Shows the morphology and structure of the respiratory tract and phonetic organ.

Price Rs. 770.00



Male Urogenital System (XC-331)

This is intended for schools as a visual aid in teaching physiology and hygiene to help the students to understand the external features of the urogenital system of the kidney, urinary bladder, penis and testicle.

Made of PVC Plastic.
Size 20x20x50 cm.

Price Rs. 1140.00



Female Urogenital System (XC-332)

This model serves as a teaching model for teachers to teach the female urogenital system. The model shows kidney, ureters, urinary bladder, uterus, vagina, accessories of uterus, ligaments, uterus ligament and its artery etc.

Made of PVC plastic.
Size 20x20x50 cm.

Price Rs. 1140.00



Brain with Arteries (XC-308)

Made of PVC plastic.

Dissectible into 8 parts. On base.
Natural size: 18.5 x 14 x 13.5cm.

Facilitates a correct understanding of the features of the brain and its arterial supply as a whole, also the relations between their component portions.

External features of the brain: cerebral hemisphere, brain stem, cerebellum.

The arterial supply of the brain: sources, vertebral, internal carotid arteries, arteria supply of the cerebellum and cerebrum.

Price Rs. 1140.00



Dental Care Model (TH-001)

2 Times Full-Size
Giant Teeth with Toothbrush

Price Rs.1440.00



Dental Model Small (TH-002)

1.5 x Model with Hinge

Price Rs. 730.00

Frog Dissection Kit (VT021)

Authentically detailed frog Body
Removable soft texture organs
Cross sections show muscle structure
Glow-In-Dark "X-RAY" included
Child safe lab tools included

Price Rs. 2450.00



Anatomical Models



XC-315

Digestive System Model (XC-315)

Life-size digestive system model, demonstrates the entire digestive system in graphic relief. Digestive system features : nose, mouth cavity and pharynx, esophagus, GI tract, liver with gall bladder, pancreas and spleen. The duodenum, caecum and rectum of the digestive system are opened. Dissectible into 3 parts. Mounted on baseboard. Price Rs. 5380.00

GD/A 12001 Digestive System

Mounted on board.
Shows alimentary canal from mouth to rectum in median section and included buccal cavity, pharynx, esophagus with half of the stomach, the opened duodenum, small and large intestine, the opened appendix, the unfolded rectum, the transverse colon, liver and pancreas.
Shows 49 positions.
Made of advanced PVC.
Rs. 8475.00



GD/A12001

GD/A16001 Circulatory System

Mounted on board.
Shows general network of vessels in human body.
Shows 81 positions.
Made of Advanced PVC.
Rs.7955.00



GD/A16001



GD/A16011

GD/A16011 Lymphatic System

Mounted on board.
Shows the component & structure of the lymphatic system.
Shows 63 positions.
Made of advanced PVC.
Rs. 15820.00

GD/A 18101 Nervous System

Mounted on board.
Shows the structure of central nerves, peripheral nerves, including spinal nerves radiated from central system to other parts of body (such as ulnar nerve, radial nerves of brachial plexus, median nerve, ischiadic nerve).
Shows 33 position.
Made of Advanced PVC.
Rs. 9750.00



GD/A18101

GD/A 18102 Spinal cord in the Spinal canal

Mounted on board.
Shows ventral side, brain stem and spinal cord.
Branches up to the coccygeal plexus, sympathetic trunk with its connection to the central nervous system.
Shows 47 positions.
Made of Advanced PVC.
Rs. 12150.00



GD/A18102



GD/A18110

GD/A 18110 Sympathetic Nervous System

Mounted on board.
Shows the outlook of automatic nervous system, including sympathetic.
Shows 53 positions.
Made of Advanced PVC.
Rs. 15060.00



GD/A15105 Female Genital Organs

Dissected & mounted on a stand.
Shows internal and external female genital organs.
Shows 40 positions.
Made of Advanced PVC.

Rs. 4895.00



GD/A15102 Male Genital Organs

Dissected in median and mounted on a stand.
Shows the penis, prostate, bladder, seminal vesicle, spermatic cord and inguinal canal and base.
Shows 72 positions.
Made of Advanced PVC

Rs. 6950.00

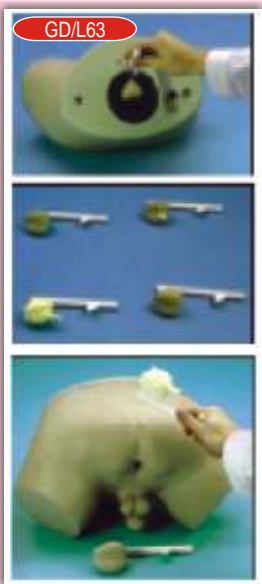

GD/L63 Prostate Inspection Model

1. This model provides prostates with tumors in 4 different development periods.
2. The 1st development: Benign, a little big but the prostates still works well.
3. The 2nd development: some hard tubers can be observed in the top right quadrant of prostate. It's the beginning of the tumors.
4. The 3rd development: The tumor is proliferating, and the previous tubers become bumps.
5. The 4th development: The prostates is all replaced by tumors, the surface become more rough harder than before.

Rs. 56290.00

GD/A42010/1 Human Placenta

Mounted on stand.
Made of Advanced PVC.
Shows the structure of placenta and the relation between placenta and umbilical cord.
7 positions are displayed.

Rs. 2100.00



GD/A12006 Appendix and Caecum

Made of advanced PVC.
Mounted on a stand, Natural size.
Shows wall of the caecum and appendix.
Separated into 2 parts
Shows 17 positions

Rs. 2265.00



GD/A42004 Embryo Model

Mounted on stand.
Made of Advanced PVC.
4 weeks old embryo.
Shows 12 positions.

Rs. 2100.00

GD/A18001 Neuron Model

Consists of 2 parts.
Shows neuronal body and nerve fiber, neuronal axon hillock, dendritic arbor, neurofilament, etc.
Shows 15 positions.
Made of Advanced PVC.

Rs. 4510.00



Anatomical Models

MK064 Visible Expectant Mother Anatomy Kit

Size 55 cm

Dissectable in 48 pieces

Detailed instruction manual included.

This visible anatomy model realistically shows the important parts of human body. Learn how body works by taking the model apart and see how the different organs work together to keep us alive and healthy.

Everything in a body is there for a reason. From skin to heart to fingerprints. Some of the body parts are organs, like stomach, brain or heart. They do specific things to keep human alive.

To explore the model, open it by removing the front outer plastic "skin". Next remove the front of the rib cage. Now you can remove the organs one at a time. Notice how the organs connect to each other and fit in the body. After you have taken all the organs out, follow the illustrations to put your model back together.

Price Rs. 4950.00



CHB01 Surgical Kit for Community Health Bag

containing approx. 35 items packed in a bag

Price Rs. 3300.00

Build your own Human Anatomy Museum

- New type of Puzzle • Highly detailed finish •
- Collectible Quality • Display Stand •



Model No. SK007 Eyeball Anatomy Model

Size 14 cm

Dissectable in 35 pieces.

Price Rs. 730.00



Model No. SK009 Heart Anatomy Model

Size 14 cm

Dissectable in 31 pieces.

Price Rs. 730.00

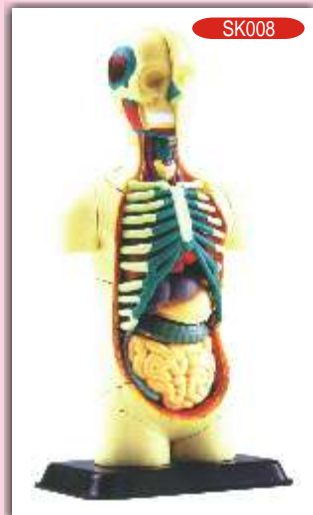

Model No. SK008 Human Body Anatomy Model

Size 12.7 cm

Dissectable in 32 pieces.

Price Rs. 730.00



Model No. SK010 Cranial Nerve Skull Anatomy Model

Size 9 cm

Dissectable in 39 pieces.

Price Rs. 730.00

MODELS FOR NURSE TRAINING



GD/F55 Advanced Delivery and Maternal and Neonatal Emergency Simulator

Features:

1. Prenatal nursing for pregnant women and fetal and postnatal nursing for mother and newborns
2. Life size, flexible joints , soft and removable abdominal wall
3. Tracheal intubation and simulate chest wavy state
4. Automatic birthing system, fully simulate the real delivery process,
5. Obstetric palpation examination
6. Auscultation for multiple fetal heart sound
7. Replaceable dilating cervixes
8. Cervix examination model: Six simulation stages to represent conditions of cervix and the position relation between fetal head and plane of ischial spine;

Stations in the first stage of labor:

- a. Stage 1: no dilation of cervix, cervical canal does not efface, the position relation between fetal head and plane of ischial spine - 5,
- b. Stage 2: dilation of 2cm of cervix, effacement of 50% of cervical canal, position relation between fetal head and plane of ischial spine-4;
- c. Stage 3: dilation of 4cm of cervix, full effacement of cervical canal, position relation between fetal head and plane of ischial spine-3;
- d. Stage 4: dilation of 5cm of cervix, full effacement of cervical canal, position relationship between fetal head and plane of ischial spine-0
- e. Stage 5: dilation of 7cm of cervix, full effacement of cervical canal, position relation between fetal head and plane of ischial spine+2
- f. Stage 6: dilation of 10 cm of cervix, full effacement of cervical canal, position relation between fetal head and plane of ischial spine+5;
9. Check fetal head descent and cervix dilation
10. Simulate multiple placenta position
11. Venous channel for administration and nutrition in maternal arm
12. Exercise of postpartum cutting and suturing on perineum
13. Life size of normal newborns
14. Neonatal tracheal intubation
15. CPR of pregnant women: Take artificial respiration and external cardiac compression under the standards of 2005 international CPR guidelines, electronic monitoring of airway open, blowing volume, times and frequency, and compression times, frequency, position and depth;
16. Administration through umbilical vein

Price on enquiry



Human Female Pelvis Section (4 parts) (XC-332B)

This median section models shows normal position of child before birth
Removable fetus.
Made of PVC plastic
Size 38 x 25 x 40cm

Price Rs. 4290.00



ADVANCED MALE INTERNAL & EXTERNAL ORGANS (XC-331C)

Price Rs. 2000.00



ADVANCED FEMALE INTERNAL & EXTERNAL ORGANS (XC-332C)

Price Rs. 2000.00

For Important Nursing Charts see page No. 1-2.

Nurse Training Models



GD/A41003 Ovary Model

Consists of 8 parts, mounted on stand.
Shows ovary, primary and secondary ovarian follicles, ovum, ovulation, ovum, corpus luteum, corpus albicans.
It demonstrates the procedure of ovum's development.
Shows 10 positions.
Made of Advanced PVC.

Rs. 9660.00

GD/F7A Breast Examination Model

Palpation of galactophore malignant tumor, Innocent tumor, lymphaden and lobulus accrementation.
In imported thermoplastic.
Lifelike shape, skinny, pleasant to touch, durable.
Ametabolic under disinfections and cleanout, convenient delivery.

Price Rs.17190.00



GD/CPR 280S Advanced Adult CPR Training Manikin

This simulation of Adult Model is designed according to the International CPR standard. In this model there is Light Indicator Display for Correct and Incorrect Artificial Respiration (Mouth-to-Mouth).

There is light Indicator Display for Correct compression position display, Wrong Compression position display, digital counter.

This model Simulate the patient revival through first aid by measures of Heart Pressure and Mouth-to-Mouth respiration.

This model also shows whether the operation is correct or not by Light Indicator, Audio Prompting and Grade Printing. An Ideal model for use in Hospital, Medical College and Nursing Training Institutes.

Rs. 91500.00



GD/CPR 150 Advanced Infant CPR Training Manikin

This Simulation of Infant Model is designed according to the international CPR standard.

In this model there is Light Indicator Display for Correct and Incorrect Artificial Respiration (Mouth-to-Mouth).

There is Light Indicator Display for Correct Compression position display, Wrong Compression position display.

This model Simulate the patient revival through first aid by measures of Heart Pressure and Mouth-to-Mouth respiration.

Rs. 55750.00



GD/CPR 160 Advanced Child CPR Training Manikin

This Simulation of Child Model is designed according to the International CPR standard.

In this model there is Light Indicator Display for Correct and Incorrect Artificial Respiration (Mouth-to-Mouth), Correct Compression position display, Wrong compression position display.

This model simulate the patient revival through first aid by measures of Heart Pressure and Mouth-to-Mouth respiration.

Rs. 65100.00



Newborn Baby Model (XC-409)

The size and configuration of this model is almost same as the normal newborn baby. The head, upper limbs, lower limbs and all joints are flexible. It can demonstrate the characteristic of the newborn baby and all kinds of operations in clinic education : includes different parturition method, newborn baby bath etc. Made of soft PVC plastic. Washable. Length 52 cm, Head diameter : 34 cm.
Price Rs. 1380.00

New Style Newborn Baby Model (XC-409A)

The size and configuration of this model is almost as same as the normal newborn baby. The head, upper limbs, lower limbs and all joints are flexible. It can demonstrate the characteristics of the newborn baby and all kinds of operations in clinic education includes different parturition method, newborn baby bath etc. Made of soft PVC plastic.

Price Rs. 1900.00



The Model of Newborn Intubation (XC-410)

This model is used to demonstrate the newborn baby intubations and train the students to learn intubations skills. Served as an ideal model for medical colleges, nursing schools and hospitals etc.

Price Rs. 4700.00



GD/J140 Baby Obstruction Model

Full-body lifelike baby Specifically designed for professional training of Heimlich manoeuvre, foreign-body airway obstruction feature provide a realistic condition for releasing of a foreign-body obstruction through back blows and chest-thrust techniques.

Rs. 12085.00



GD/A42008 Fetus with Viscera and Placenta

Made of Advanced PVC. Shows a female fetus at the end of the pregnancy with placenta and umbilical cord.

Separated into 13 parts as follow: Placenta, umbilical cord, abdominal cover, lungs, heart, thymus, diaphragm, liver, stomach, intestine, body.

Rs. 11400.00

Contraception Guidance Model (XC-417)

Used for contraception demonstration Shows the anatomical section of female genitals Made of PVC plastic Natural size

Price Rs. 2000.00





GD/H2 Multi-Functional Nursing Manikin

This Nursing Manikin can demonstrate the following Basic Nursing Skills:-

- | | |
|--|---|
| <ol style="list-style-type: none"> 1. Face washing and swab down; 2. Oral cavity nursing; 3. Tracheotomy nursing; 4. Oxygen inbreathe; 5. Nasal feeding; 6. Stomach washing; 7. Intracardiac injection; 8. CPR first aid; 9. Mammary nursing; 10. Thoracic puncture; 11. Liver puncture; 12. Celiac puncture; 13. Medulla puncture; | <ol style="list-style-type: none"> 14. Lumbar puncture; 15. Deltoid puncture; 16. Deltoid subcutaneous injection; 17. Vein injection; 18. Vein puncture; 19. Vein transfusion; 20. Female catheter; 21. Female clyster; 22. Gluteus intramuscular injection. |
|--|---|

Rs. 16800.00

GD/H100S Basic Combination Nursing Manikin

Full-body lifelike manikin. Specifically designed for professional nursing training.

High quality manikin provides wide range of exercises possible including both first aid and emergency situations.

Nursing Skill:-

1. Bed bathes, dressing and undressing
2. Hair washing, face washing
3. Irrigation of the eyes and ears
4. Oral cavity care
5. Oxygen inhalation
6. Nasal feeding
7. Lavage
8. Oral cavity nasal cavity intubation
9. Tracheotomy care
10. Organs structure of Thorax,
11. Venipuncture and injection, transfusion
12. Deltoid injection
13. Urethral Catheterization for male and female
14. Irrigation of bladder for male and female
15. Gluteus injection
16. Ostomy irrigation.
17. Organs structure of abdominal cavity

Rs. 42715.00



GD/H130 Advanced Nursing Baby

Specifically designed for professional nursing training. High quality manikin provides wide range of exercises possible including both first aid and emergency situations.

Basic Nursing Skill :-

1. Movable head, neck, hand and foot;
2. Cephalic vein puncture;
3. Umbilic vein injection;
4. Oronasal intubation nursing;
5. Stomach washing, clyster and catheter nursing;
6. Ostomy;
7. Hand-foot subcutaneous injection;
8. Washing, lactation, dressing.



Rs. 27685.00



GD/H120A Advanced Nursing & Wound Care Manikin (Male)

Full-body lifelike male manikin.

Specifically designed for professional nursing training.

High quality manikin provides wide range of exercises possible including both first aid and emergency situations.

NURSING SKILL :-

- | | |
|---|---|
| <ol style="list-style-type: none"> 1. Head care: hair washing, face washing 2. Irrigation of the eyes and ears 3. Oral cavity care 4. Oral cavity and nasal cavity intubation 5. Oxygen inhalation 6. Oral and nasal feeding 7. Lavage 8. Organs structure of thorax 9. Vein puncture and injection, transfusion, 10. Deltoid injection 11. Puncture of thorax, abdominal cavity, liver medulla and lumbar 12. Enema 13. Urethral Catheterization for male and female 14. Irrigation of bladder for male and female 15. Ostomy Irrigation 16. Gluteus injection | <ol style="list-style-type: none"> 17. Organs structure of abdominal cavity 18. General care, bed bathes, dressing and undressing 19. Wound care: disinfection, dressing change, binding, hemostasia. 20. Trauma parts; <ol style="list-style-type: none"> a. The suturing care for the wound on the chest wall b. The suturing care for the wound on the abdomen c. The suturing care for the wound on the thigh d. The care for the bruise of the skin of the thigh e. The care for the infectious ulceration f. The care for the foot gangrene g. Wound of forearm amputation h. Wound of calf amputation |
|---|---|

? Rs. 56660.00

Nurse Training Models

The Development Process of Fetus. (XC-414)

Made of PVC and synthetic rubber.

The model consist of 10 parts and shows the relationship between fetus and Uterus during the gestation period.

Part No. Gestation Month Appearance/height of fetus

Part No.	Gestation Month	Appearance/height of fetus
1st	Normal Uterus	Inner genitals
2nd	First	Placenta is shown
3rd	Second	Embryo looks like human.
4th	Third	Fetus is about 9 cm .
5th	Fourth	Fetus is about 16 cm.
6th	Fifth	Fetus is about 25 cm.
7th	Sixth	Fetus is about 30 cm.
8th	Seventh	Fetus is about 35 cm.
9th	Eighth	Fetus is about 40 cm.
10th	Ninth	Fetus is about 45 cm.

Price Rs. 19050.00

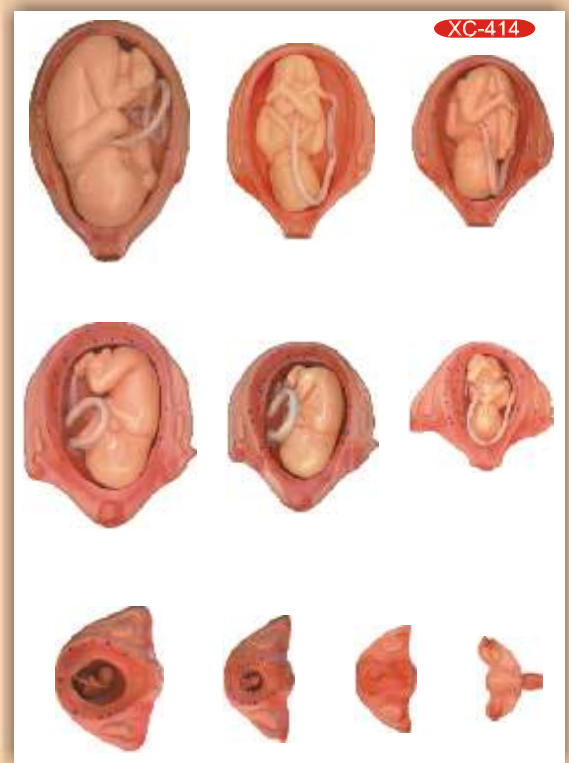

GD/F8 Vacuum Delivery Model

The simulator can help to demonstrate all the process of delivery. The life-size pelvic cavity has main anatomical structures. It can help to train the skills of delivery.

Rs. 17250.00



GD/FW2 Maternity Examination Model

Specifically deigned for professional training. The various functions of this model are as follow:-

1. Palpation, embryo heart sound auscultation, pelvic measurement and mammary nursing training;
2. Inflating uterus through ball to make model to be lifelike;
3. Adjustable heart sound speed, volume;
4. Heart sound can be heard not only from stethoscope but also from microphone of front board of model.

Rs. 60500.00

GD/F20G Labour Delivery Model

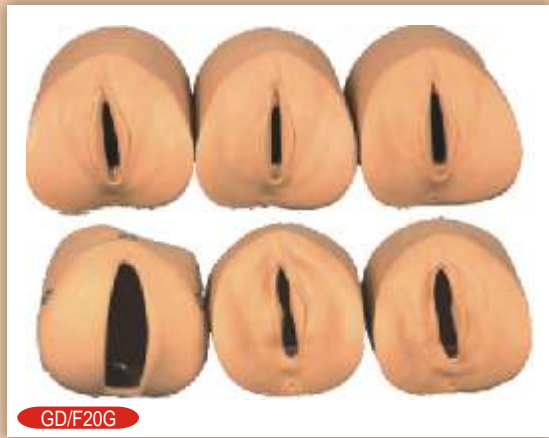

This series models consists of six development phases and each part shows a state of prenatal cervix and birth canal. The whole model demonstrate the relations between the scope of the expanding of the orifice of cervix, and the range of cervical tunnels, as well as the relation between the position of the head of fetus and the square of ischial spine.

1. The orifice of cervix has no expanding, and the cervical tunnels haven't disappeared at all. The positional relation between the head of fetus and the square of ischial spine is -5.
2. The orifice of cervix has expanded 2 cm bigger, and cervical tunnels disappear 50%. The positional relation between the head of fetus and the square of ischial spine is -4.
3. The orifice of cervix has expanded 4cm bigger, and the cervical tunnels disappear absolutely. The positional relation between the head of fetus and the square of ischial spine is -3.
4. The orifice and cervix has expanded 5cm bigger, and the cervical tunnels disappear absolutely. The positional relation between the head of the fetus and the square of ischial spine is 0.

Rs. 20050.00

GD/F30S Gynecological Examination Model

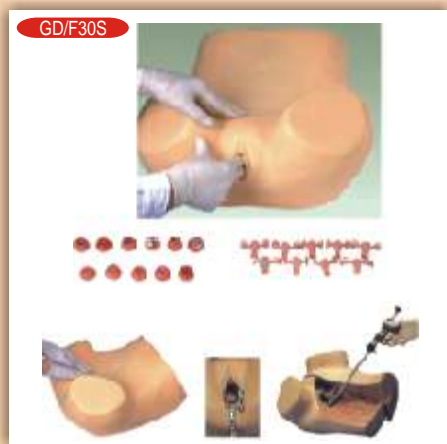

This Gynecological Training Model is specifically deigned for professional training. The various functions of this model are as follow:-

1. Palpation of normal and pregnant uterus;
 2. Bi-manual pelvic and tri-manual pelvic examination;
 3. Vaginal examination;
 4. Visual recognition of normal and abnormal cervixes;
 5. Contraceptive sponge insertion and removal;
- Observation of uterus, ovary, fallopian tubes and ligament teres.

Rs. 42715.00

GD/HS2 Multi Functional I.V. Training Arm



This adult vein puncture and Injection Training Arm has all the 8 vena of the vascular system of the arm, it helps to provide a good training of injection, infusion and phlebotomization.

This model can provide a real life like feel when the students practice on this model.

Rs. 19525.00

GD/F6 Leopold Maneuvers Simulator

The model shows the seven stages of birth: engagement-descent-flexion-internal rolling-spread-reposition and external rolling-childbirthing.

Rs. 19050.00



XC-431



Buttock Injection Model (XC-431)

This model is designed as a teaching aid for training students. This model shows the right places for the students to practice intramuscular injections on the buttock.

Price Rs. 1600.00

Deluxe Acupuncture Model 84 cm (XC-502)

Highly illustrated and detailed, this colourful plastic model depicts 14 primary channels, 361 acupoints and 48 extraordinary acupoints on the right side, along with, "CUN" markers for easy evaluation of distances between points. The left side is a subcutaneous view providing an invaluable look at the neural distribution, artery, vein, blood vessel and muscular structures. The left side also depicts upper and lower extremity "Extra" points not located on the primary channels. Suitable for teaching and learning of chinese medicine, acupuncture and massage etc.

Price Rs. 4500.00



GD/L64 Peritoneal Dialysis Simulator

This model is a specially designed simulator for the medical staff to practise the skill of peritoneal dialysis. Fistula orifice is in the realistic position, and the simulative lique flow out through it.

Standard Equipment includes Catheter, Disposable Water-Proof Fabric, Infusion Stand, Liquid Bag, Deluxe Portable Box
Each Rs. 54820.00

GD/F3B Vulva Suturing Training Simulator

The models demonstrate the wound in different position in pudendum.

It's made of soft materials, can be used in many times suturing training.

Rs. 6715.00



GD/LV1 Advanced Surgical Suture Arm

Allows student to practice cut, suturing, stitches release, enswathing etc.

The elasticity and flexibility of skin allows practice hundreds times. If all the initial wounds have been sutured, student can cut the arm in other place for new training of suturing.

Rs. 14250.00

GD/LV2 Advanced Surgical Suture Leg

This model of Advance Suturing Leg allows student to practice cut, suturing, stitches release, enswathing, etc.

The elasticity and flexibility of skin can make it for practice hundreds times.

If all the initial wounds have been sutured, student can cut the leg in other place for new training of suturing.

Rs. 19620.00



VISUAL TEACHING AIDS

1. KANSIL'S OVERHEAD PROJECTOR MODEL 250S:

Low voltage	Light weight.
Latest Design	Metal Body
Single Halogen lamp 24V-250W	Motorised cooling System
Rack & Pinion Focusing System	Intensity Control

Rs. 6000.00 each



2. KANSIL'S OVERHEAD PROJECTOR MODEL 250T:

Twin Lamp 24V-250W (Specification same as above but equipped with dual bulb system) Rs. 6600.00 each

3. OVERHEAD PROJECTOR IMPORTED DUAL LAMP:

Single Element lens	Dual Lamp 24V-250W
2500+ Lumens	Forced Air Cooling
Overheat Protection	Anti Glare Fresnel Lens.
285x285 mm Aperture	

Rs. 13000.00 each



4. OVERHEAD PROJECTOR IMPORTED PORTABLE:

Portable	Light weight (5.6 Kg)
Anti Glare Fresnel Lens	285x285 mm Aperture
Dual Lamp 24V-250W	3000 Lumens
Overheat Protection	Dual Fan Forced Air cooling
Dimension 430x313x93 mm	
(Packing size 560x480x210 mm)	

Rs. 35000.00 each

5. SLIDE PROJECTOR MANUAL MODEL SP-150:

Versatile design	Rigid construction
Halogen Lamp 24V-150W	Height adjustable
Noiseless cooling system	Manual Focusing
Slide carrier for 2 slides	

Rs. 3200.00 each



6. SLIDE PROJECTOR AUTOFOCUS IMPORTED:

35mm slide projector.	24 V/150 W Halogen Lamp.
Lens 2.8/f=90 mm MC.	Infrared(IR) Remote control

Rs. 28000.00 each

7. SLIDE PROJECTOR IMPORTED AUTOFOCUS:

same as above but with Remote control with fixed cable

Rs. 21000.00 each



Visual Teaching Aids



8. Episcopo Imported : It projects charts, texts, artworks, Photographs and many other opaque objects. Projection plate size is 150 × 150 mm, 300 W Halogen Lamp. Multicoated projection lens.

Each Rs. 35000.00

OPTIONAL ACCESSORIES

- | | |
|---|--------------------|
| 1. Projection Screen 70" x 52" (175 x 130 cms) with folding tripod stand. | Each Rs. 1900.00 |
| 2. -do- 60"x60" (150x150 cms) - do - | Each Rs. 1900.00 |
| 3. -do- 90"x72" (225x180 cms) - do - | Each Rs. 4800.00 |
| 4. Map Screen made of thick white rexine with wooden roller 175 x 135 cms. | Each Rs. 500.00 |
| 5. Overhead Projector marker set of 7 pens including Eraser Pen | Per set Rs. 200.00 |
| 6. Bulb for OHP 24v-250W | Each Rs. 200.00 |
| 7. Bulb for Slide Projector 24V-150W | Each Rs. 200.00 |
| 8. Bulb for Episcopo 300 W | Each Rs. 700.00 |
| 9. Blank Overhead Projector Transparencies - 210 x 297 mm. Packet of 100 sheets | Per Pkt Rs. 350.00 |
| 10. Laser Pointer Pen Type with AAA size batteries. | Rs. 800.00 |
| 11. Laser Pointer Pen with button cells | Rs. 300.00 |

2"x2" COLOURED 35 mm SLIDES

HEALTH SECTION

Prevent the Diseases

each set contain 20 slides

- SPD01 Cholera
- SPD02 Malaria
- SPD03 Aids
- SPD04 Plague
- SPD05 Tuberculosis
- SPD06 Leprosy
- SPD07 Influenza
- SPD08 Jaundice
- SPD09 Cancer
- SPD10 Typhoid
- SPD11 Viral Diseases
- SPD12 Chicken Pox
- SPD13 Dysentery
- SPD14 Hepatitis
- SPD15 Heart Attack
- SPD16 Diabetes
- SPD17 Asthma
- SPD18 Arthritis
- SPD19 Thyroid
- SPD20 Blood Pressure

Health Care each set contain 20 slides

- SHC01 Health Rules

- SHC02 Causes of Diseases
- SHC03 Prevention of Diseases
- SHC04 Effects of Alcohol
- SHC05 Tobacco & Habit Forming Drugs
- SHC06 Clean Body
- SHC07 Clean Water
- SHC08 Constituents of Food
- SHC09 Malnutrition
- SHC10 Immunization

Others

- SH01 Human Physiology set of 50
- SH03 Yogasan set of 20
- SH04 Vitamin set of 10
- SH06 Human Body set of 10
- SH07 First Aid set of 50
- SH09 Mothercraft set of 30
- SH11 Child Welfare set of 20
- SH12 Family Planning set of 100

Price per Slide Rs. 7.00

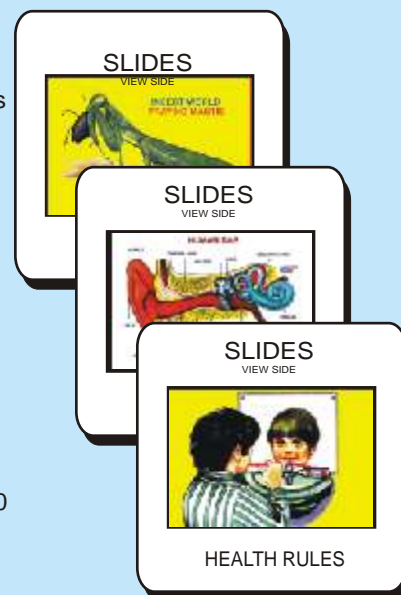

BIO VIEWERS

- BV01 Slidoscope for Viewing Slide in available light Rs. 350.00

Biostrips are available on various subjects. Biostrips can be prepared on any subject (Min. quantity should be 50 each)

2"x2" COLOURED 35 mm SLIDES

NURSING SLIDES SETS

SNM01 Basic Nursing Skills	Set of 40	Implications	Set of 100
SNM02 Burns & Nursing	Set of 40	SNM09 Oncologic Nursing	Set of 40
SNM03 Fundamentals Of Nursing	Set of 60	SNM10 Pediatric Nursing	Set of 40
SNM04 History Of Nursing	Set of 20	SNM11 Emergency Delivery	Set of 20
SNM05 Infant Nursing	Set of 40		
SNM06 Medical Surgical Nursing	Set of 20		
SNM07 Meternity Nursing	Set of 20		
SNM08 Nursing Responsibilities &			

Price per Slide Rs. 8.00

BOTANY SECTION

SB01 Algae Fungi set of 20	SB16 Meiosis set of 15
SB02 Angiospermic Families set of 15	SB17 Mitosis set of 10
SB03 Bacteria set of 20	SB18 Plant Anatomy set of 20
SB04 Bryophyta & Pteridophyta set of 20	SB19 Plant Histology set of 30
SB05 Cell Structure set of 20	SB20 Plant Kingdom set of 30
SB06 Dispersal of Seeds set of 20	SB21 Plant Physiology set of 30
SB07 Fern set of 10	SB22 Pollination set of 10
SB08 Fruits set of 20	SB23 Roots set of 20
SB09 Germination of Seeds set of 20	SB24 Spogyra set of 20
SB10 Higher Plants set of 20	SB25 Stems set of 20
SB11 Inflorescence set of 10	SB26 Vegetative Reproduction set of 20
SB12 Insectivorous & Parasitic Plants set of 20	SB27 Water Plants set of 10
SB13 L.H. Mucar set of 15	
SB14 Leaves set of 20	
SB15 Marchantia set of 15	

Price per Slide Rs. 7.00

ZOOLOGY SECTION

SZ01 Anatomy of Frog set of 30	SZ19 L.H. Butterfly set of 10
SZ02 Anatomy of Rabbit set of 20	SZ20 L.H. Honey Bee set of 10
SZ03 Amoeba & Paramecium set of 20	SZ21 L.H. Housefly set of 10
SZ04 Animal Histology set of 30	SZ22 L.H. Mosquito set of 10
SZ05 Animal Kingdom set of 30	SZ23 L.H. Silkworm set of 10
SZ06 Animal World set of 40	SZ24 Liverfluke & Tapeworm set of 20
SZ07 Beaks & Feet of Birds set of 20	SZ25 Mammals set of 30
SZ08 Birds set of 30	SZ26 Meiosis set of 15
SZ09 Cockroach set of 20	SZ27 Mendel Heredity set of 20
SZ10 Earthworm set of 20	SZ28 Mitosis set of 10
SZ11 Chick Embryology set of 20	SZ29 Prehistoric Animals set of 20
SZ12 Frog Embryology set of 15	SZ30 Protozoa set of 10
SZ13 Rabbit Embryology set of 20	SZ31 Reptiles & Amphibians set of 40
SZ14 Evidence of Evolution set of 20	SZ32 Snakes set of 20
SZ15 Fishes set of 30	
SZ16 Hydra & Obelia set of 20	
SZ17 Harmful Insects set of 20	
SZ18 Useful Insects set of 20	

Price per Slide Rs. 7.00

SPECIAL SLIDES (available In Album Only)

SSS01 Biology Album for 10+1 set of 100	SSS08 Rocks, Minerals & Gems set of 150
SSS02 Biology Album for 10+2 set of 100	SSS09 Human Physiology set of 100
SSS03 Medicinal Plants set of 100	SSS10 Microphotographic Transparencies set of 40
SSS04 Histology set of 100	
SSS05 Pathology set of 100	
SSS06 Chemistry Album for 10+2 set of 100	
SSS07 Physics Album for 10+2 set of 100	

Price per Slide Rs. 11.00

OVERHEAD PROJECTOR TRANSPARENCIES

OT04 Chick Embryology set of 20
OT05 Frog Development set of 15
OT10 Human Physiology set of 50
OT11 Sense organs set of 20
OT13 First Aid set of 50

Price per transparencies Rs. 33.00



INDIAN SCHOOL SYLLABUS ON VIDEO

From Hazel Dolbrien of the U.K.

Any one CD Rs. 300.00

BIOLOGY

Code	Title	Time (in mins.)
E01	Sleepy Heads, Amoeba, Protista.	41
E02	How Insects Develop Part -I & II, Life of the Forest.	49
E03	What are Cells, Role of the Cell Membrane, Peripheral Nervous System.	57
E04	The Woods, Woodlands: Plant Movements, What is Autumn, What is Spring.	52
E05	About Your Body, Tissues of the Human Body, Body Fights Diseases.	43
E06	How Seeds are Scattered, Dispersal of Seeds and Fruits, How Seeds Grow.	52
E07	Life Cycle of Insects Part -I & Part - II, life story of the Earthworm, food feeding habits.	47



E08	Process of Pollination, Germination & Growth of plants, Life Cycle of Flowering Plants, Animals Breathe in many ways.	54
E09	Meiosis, Mitosis, Circulatory System.	51
E10	Temperature Regulation, Chemistry of The Cell Part - I & Part II.	52
E11	Effect of Light on Oxygen Production, effect of Chlorophyll & Carbon Dioxide on Oxygen production & Starch Formation, Plants Make Food, Photosynthesis.	56
E12	Circulation of the Heart, Respiratory, Reproductive & Nervous System.	50
E13	Liver, Digestive System Part-I & Part -II, Lymphatic System.	54
E14	Tissue Respiration, How Plants Move, Coral Reef Community.	51



Code	Title	Time (in mins.)
E43	Growing Plants, Fungi & man, Fungi.	47
E48	Insects, Roots & Plants that help us.	44
E49	Genetic Investigation, Genetics & Plant Breeding, Pattern Developments.	43
E50	Autumn Brings Changes, Spring Brings Changes, Flying Birds.	44
E51	Parasites, Microbiology: Microbes & their Control, Diffusion & Osmosis, Structure of Protein.	54
E52	Autonomic Nervous System & Drugs.	35
E53	Life Cycle of a Frog, Skeleton, Skin as a Sense Organ, Egg & Sperm.	50
E54	Sense Perception Part-I & Part-II	55



E55	Introduction to Dissection, Work of Kidneys	42
E103	Human Brain Part-I: The Self	50
E104	Human Brain Part-II: Language	50
E105	Human Brain Part-III: Fear	50
E106	Human Brain Part-IV: Memory	50
E107	Human Brain Part-V: Seeing	50
E108	Human Brain Part-VI: Madness	50

LAMINATED BLACK OR GREEN BOARDS

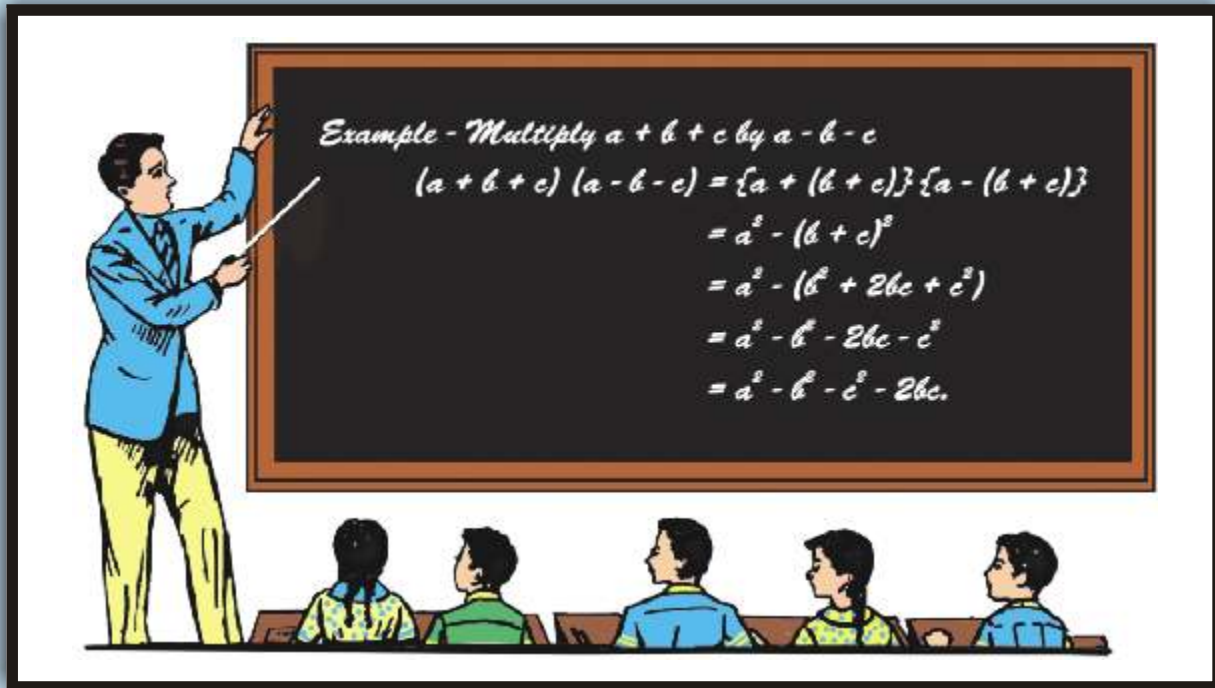

ENTIRELY A NEW CONCEPT IN LAMINATION

These replace glass blackboards. Most durable and smooth & hard surface. These are unbreakable. Complete with metal frame and hooks for hanging. BB indicates Black Board - GB indicates Green Board.

Size in cm	Size in Inches	Item code	Price with regular frame	Item code	Price with heavy angle
80 x 60 cm	32" x 24"	GB01RF or BB01RF	Rs. 1000.00	GB01HF or BB01HF	Rs. 1100.00
120 x 80 cm	48" x 32"	GB02RF or BB02RF	Rs. 1800.00	GB02HF or BB02HF	Rs. 2000.00
160 x 120 cm	64" x 48"	GB03RF or BB03RF	Rs. 4000.00	GB03HF or BB03HF	Rs. 4400.00
240 x 120 cm	96" x 48"	GB04RF or BB04RF	Rs. 5000.00	GB04HF or BB04HF	Rs. 5500.00

GOLDSIGN™ VELVET DISPLAY BOARDS

Size (in cm) (HxW)	Price per Board	Size (in cm) (HxW)	Price per Board
GS01 30x15 cm	575.00	GS06 91x61 cm	3025.00
GS02 45x30 cm	1120.00	GS07 122x61 cm	3810.00
GS03 61x45 cm	1800.00	GS08 122x91 cm	5140.00
GS04 61x61 cm	2130.00		
GS26 Letters/Figures size		12mm (1/2")	Rs. 2.00 each
GS27 Letters/Figures size		25mm (1")	Rs. 3.00 each
GS28 Letters/Figures size		37mm (1 1/2")	Rs. 5.00 each
GS29 Executive Table Plates (24.5x4.5cm approx)			Rs. 220.00 each
GS30 Executive Table/Door Plate (32x6.5cm approx)			Rs. 295.00 each



STANDS FOR THE DISPLAY BOARDS

DS51 Tripod Steel Folding Stand for Boards upto 90 x 60 cm	Each Rs. 525.00
DS52 -do- -do- upto 120 x 90 cm as illustrated	Each Rs. 650.00
DS53 -do- -do- upto 160 x 120 cm	Each Rs. 1250.00
DS54 Accessories Tray for Boards	Rs. 125.00
DS55 Powder Coated Collapsible Easle	Rs. 1500.00
DS56 Nickelled Heavy base stand for boards smaller than 90x60 cm only	Each Rs. 1800.00
DS57 For boards 90x60 cm or larger a pair will be required.	Per pair Rs. 3600.00



KANSIL'S WHITE BOARDS

A versatile presentation aid. It dispenses away the use of chalk on the black board. This is infact the cleanest method used in conference rooms and lecture rooms. These are framed with aluminium angle and large size boards can conveniently be used as projection screen for OHP and slide projectors. The instructor can write with a specially designed marker pens available in 4 beautiful colours and the writing can be wiped off with an ordinary cloth. The size and the rates are as below:-

Size in Cm	Size in Inches	With Regular Frame	With Heavy Frame
60 x 30	24" x 12"	WB01RF 420.00	WB01HF 475.00
60 x 45	24" x 18"	WB02RF 570.00	WB02HF 630.00
90 x 60	36" x 24"	WB03RF 975.00	WB03HF 1100.00
120 x 60	48" x 24"	WB04RF 1325.00	WB04HF 1475.00
120 x 90	48" x 36"	WB05RF 1900.00	WB05HF 2100.00
150 x 90*	60" x 36"	WB06RF 2700.00	WB06HF 3000.00
150 x 120*	60" x 48"	WB07RF 3000.00	WB07HF 3400.00
180 x 120	72" x 48"	WB08RF 3700.00	WB08HF 4100.00
240 x 120*	96" x 48"	WB09RF 5000.00	WB09HF 5500.00



Each Rs. 40.00
Each Rs. 25.00

Marker Pen - Red, Blue, Black, Green
Duster for White Board Rolex

KANSIL'S NOTICE BOARDS

A versatile system of displaying typed or handwritten notices with the help of drawing pins. The system is oriental but with a very modern and elegant look covered with Blazer Cloth and framed with aluminium angle. Available colours are green, blue or maroon. It is available in following convenient sizes :

Size in Cm	Size in Inches	With Regular Frame	With Heavy Frame
80 x 60	32" x 24"	NB01RF 1050.00	NB01HF 1220.00
120 x 80	48" x 32"	NB02RF 1820.00	NB02HF 2060.00
160 x 120	64" x 48"	NB03RF 3140.00	NB03HF 3400.00
240 x 120	96" x 48"	NB04RF 4400.00	NB04HF 4850.00



Map Storage Stand

MAP/CHART STORAGE STAND

As illustrated

- For keeping 24 maps/charts made of iron, painted Rs. 1375.00
- For keeping 36 maps/charts made of Iron, painted Rs. 1575.00

MAP/CHART DISPLAY STAND

The map/chart hangs on the stand nearest to the students; it is easy for the teacher also to emphasise on a point. All folding sturdily built of iron pipes. Height Adjustable. Very convenient to carry from one class to another. Painted

Each Rs. 1000.00



Map Display Stand

PRESKOGRAPH AIDS & INTERCHANGEABLE BOARDS

It is a unique and effective system of interchangeable letters & figures and graph symbols with which any kind of information can be displayed in an elegant way by joint pressing the letters and figures and graph symbols in the closed perforated back ground. The same can be changed at your will.

It is ideal for instantaneous layout planning & the first hand Knowledge of coming events. These are must for institutions & offices.

Size of Panel with Frame		Total No. of Letters & Figures in each set	Price with Deluxe frame	
in cms.	in inches		with letters	without letters
30x23	12 x 9	105	PB01WL 300.00	PB01 215.00
45x30	18 x 12	250	PB02WL 670.00	PB02 460.00
61x30	24 x 12	305	PB03WL 800.00	PB03 540.00
61x45	24 x 18	410	PB04WL 1150.00	PB04 810.00
91x61	36 x 24	750	PB05WL 2280.00	PB05 1610.00
91x91	36 x 36	800	PB06WL 3150.00	PB06 2450.00
122x61	48 x 24	950	PB07WL 2800.00	PB07 1965.00
122x91	48 x 36	1050	PB08WL 3465.00	PB08 2550.00
122x122	48 x 48	1150	PB09WL 4375.00	PB09 3335.00
152x61	60 x 24	950	PB10WL 3220.00	PB10 2375.00
152x91	60 x 36	1150	PB11WL 4425.00	PB11 3380.00
152x122	60 x 48	1350	PB12WL 5350.00	PB12 4100.00
183x61	72 x 24	850	PB13WL 3545.00	PB13 2800.00
183x91	72 x 36	1250	PB14WL 4875.00	PB14 3735.00
183x122	72 x 48	1350	PB15WL 6090.00	PB15 4850.00
244x122	96 x 48	1750	PB16WL 8035.00	PB16 6475.00

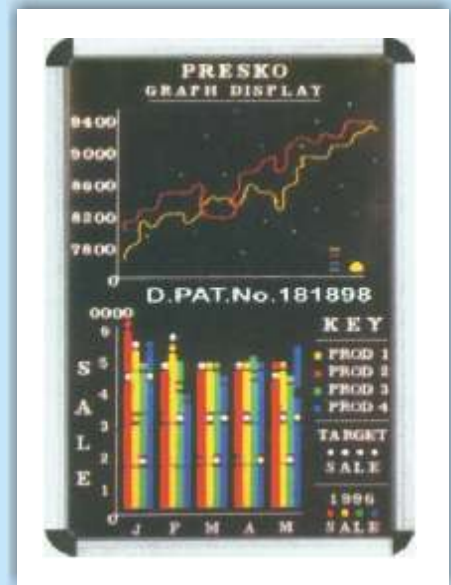

Extra letters and figures can also be had

PB26 1/2" size	per 100	Rs. 85.00
PB27 3/4" size	per 100	Rs. 95.00
PB28 1" size	per 100	Rs. 105.00
PB29 1 1/2" size	per 100	Rs. 115.00
PB30 2" size	per 100	Rs. 170.00
PB31 Roman Type 3/4" Size	per 100	Rs. 105.00
PB32 Roman Type 1" size	per 100	Rs. 125.00
PB33 Roman Type 1 1/2" size	per 100	Rs. 170.00
PB34 Comma/ Full stop	per 100	Rs. 75.00

PB35 Hindi letters 3/4"	set of 500	Rs. 525.00
PB36 Hindi letters 1"	set of 500	Rs. 585.00
PB37 Hindi letters 1 1/2"	set of 500	Rs. 650.00
PB38 Line Divider 6" long	Per 100	Rs. 150.00
PB39 Comma, Full Stop	Per 100	Rs. 85.00
PB40 Direction Pointer	Per 100	Rs. 475.00
PB41 Sleek Pointers	Per 100	Rs. 100.00
PB42 Nail Timble(Plucker)	Per 100	Rs. 400.00



DOOR PLATE ALUMINUM
With Acrylic covers

PB76 Senior 39 x 13.5 cm	Rs. 375.00
PB77 Junior 31.5 x 8.5 cm	Rs. 325.00

(Without letters)



CONFERENCE NAME (Table Top) PLATES
(without letters)

PB78 Senior 31.5 x 6.5 cm	Rs. 125.00
PB79 Junior 23.5 x 4 cm	Rs. 100.00
PB80 Standard set of 75 letters (3/4")	Rs. 75.00

All the Letters, Figures and Punctuation signs and graph symbols are available in Red, Blue, Green and Yellow colour also in sets of 100. Rate of Coloured letters will be 10% extra.

Standard set with boards are supplied in white colour only.

BIOLOGY MODELS

BOTANY MODELS

Made of Fiber Glass on MDF Board.
Each Model size 60 x 45 cm.
Price Rs. 800.00 each.

- | | |
|------------------------------------|----------------------------|
| BMB01. Plant Cell | BMB11. T.S. Dicot Stem |
| BMB02. Germination of Seed | BMB12. T.S. Monocot Leaf |
| BMB03. Fertilization & Angiosperms | BMB13. T.S. Dicot Leaf |
| BMB04. Plant Cell Meiosis | BMB14. Root Tip |
| BMB05. Plant Cell Mitosis | BMB15. Life Cycle : Moss |
| BMB06. L.S. Flower | BMB16. Life Cycle : Fern |
| BMB07. L.S. Ovary | BMB17. Life Cycle : Fungus |
| BMB08. T.S. Monocot Root | BMB18. Spirogyra |
| BMB09. T.S. Dicot Root | BMB19. Pitcher Plant |
| BMB10. T.S. Monocot Stem | BMB20. Funaria Plant |



ZOOLOGY MODELS

Made of Fiber Glass on MDF Board.
Each Model size 60 x 45 cm.
Price Rs. 800.00 each.

- | | |
|----------------------------|----------------------------------|
| BMZ01. Animal Cell | BMZ11. Frog Dissection |
| BMZ02. Animal Cell Meiosis | BMZ12. Rat Dissection |
| BMZ03. Animal Cell Mitosis | BMZ13. Fish Dissection |
| BMZ04. Amoeba | BMZ14. Rabbit Dissection |
| BMZ05. Paramecium | BMZ15. Development of Frog |
| BMZ06. Hydra | BMZ16. Life History of Silk Worm |
| BMZ07. Euglena | BMZ17. Life History of Mosquito |
| BMZ08. Malarial Parasite | BMZ18. Life History of Honey Bee |
| BMZ09. Bacteria | BMZ19. Life History of Butterfly |
| BMZ10. Virus | BMZ20. Life Cycle of Tapeworm |



MODELS OF FLOWERS

Made of Fiber Glass on stand.
Price Rs. 800.00 each.

- | |
|-------------------------|
| BMF01. Typical Flower |
| BMF02. Liliaceae Flower |
| BMF03. Rosaceae Flower |



For Your requirement of

Maps of: World, Continents, Countries, States, Tourist.

Charts: for Children, Geography, Environment, Sciences, Life Sciences, Health & Hygiene, Food & Nutrition, Yogan, First Aid, Human Anatomy, etc.

3-D Models: Science, Medical, Human Anatomy

Please Ask For Our Large Illustrated School Catalogue

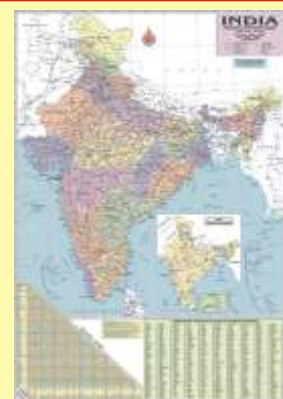

HUMAN ANATOMY 3-D PLASTIC MODELS

Deluxe Quality Size 30 x 50 cm Each Rs. 350.00

HA01D Teeth	HA16D Heart
HA02D Circulatory System	HA17D Eye
HA03D Digestive System	HA48D Ear
HA04D Respiratory System	HA19D Male Pelvis
HA05D Nervous System	HA20D Female Pelvis
HA06D Skeleton	HA21D Reproductive Organs (Female)
HA07D Head & Neck	HA22D Reproductive Organs (Male)
HA08D Skin	HA23D Lungs
HA09D Mouth	HA24D Skull
HA10D Tongue	HA25D Excretory System
HA11D Spinal Cord	HA26D Endocrine System Male
HA12D Stomach	HA27D Endocrine System Female
HA13D Liver	HA28D Muscular System Front View
HA14D Kidney	HA29D Muscular System Back View
HA15D Brain	HA30D Nose



SPECIAL MODELS ON HUMAN ANATOMY

HA101 HUMAN BODY - Torso with head with detachable internal structure of Head and neck, Organs of Thorax and abdomen cavities of the viscera can be emptied, for study of blood vessels. Dissectable in 12 parts made of Fibre Glass painted in natural colours. Life Size	Rs. 3200.00
HA102 Human Body - Torso Small size	Rs. 1100.00
HA103 HUMAN SKELETON - Life size made of fibre glass. All the bones shoulder & hip joints clearly depictable.	Rs. 2640.00
HA103s Stand for above	Each Rs. 800.00
HA104 HUMAN SKELETON - Plastic size 70 cms with stand.	Each Rs. 450.00
HA105 HUMAN SKELETON - Plastic size 40 cms with stand.	Each Rs. 120.00
HA106 Dummy with Doll made of Fibre Glass	Each Rs. 3500.00
HA107 Female Pelvis with child	Each Rs. 1000.00
HA108 Female Pelvis with reproductive organs	Each Rs. 1000.00
HA109 Delivery Process Models set of 8	Set Rs. 6800.00
HA110 Development of Fetus/Embryo set of 9	Set Rs. 3200.00
HA111 Full size Human Female Body Fibre Glass Showing organs & muscles	Each Rs. 25000.00
HA112 RNA 60 x 45 cm	Each Rs. 800.00
HA113 DNA 60 x 45 cm	Each Rs. 800.00
HA114 Fetal Skull made of fibre Glass with stand	Each Rs. 1000.00
HA115 Fetal Skull made of fibre Glass without stand	Each Rs. 900.00
HA116 Human Placenta Model made of fibre glass Dissectable Models (Fibre Glass)	Each Rs. 1300.00
HA126 Eye Ball	Each Rs. 240.00
HA127 Human Heart	Each Rs. 240.00
HA128 Human Ear	Each Rs. 240.00
HA129 Human Brain	Each Rs. 240.00
HA130 Human Kidney	Each Rs. 240.00
Fibre Glass Models (Wooden Base) size 81 x 31 cm	
HA151 Human Digestive System	Each Rs. 650.00
HA152 Human Blood Circulatory	Each Rs. 650.00
HA153 Human Nervous System	Each Rs. 650.00
HA154 Human Reproductive Male	Each Rs. 650.00
HA155 Human Reproductive Female	Each Rs. 650.00
HA156 Human Excretory System	Each Rs. 650.00
HA157 Human Respiratory System	Each Rs. 650.00

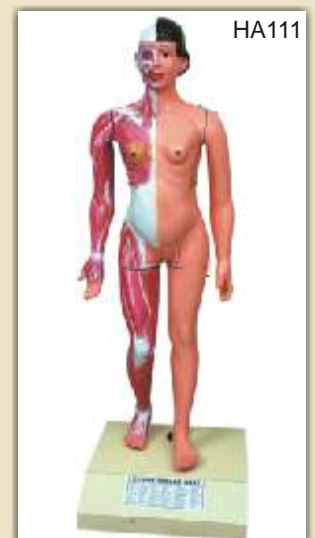

DETAILED HUMAN PHYSIOLOGY CHARTS

Printed in original colours. Everything requisite for thorough understanding of Human Physiology in its broad out line included. Each size 70 × 100 cms.

(English Only)

The Skeleton	HP01S
Human Muscles	HP02S
Blood Circulation	HP03S
Nervous System	HP04S
Digestive System	HP05S
Human Eye	HP06S
Human Ear	HP07S
Kidney, Skin & Excretory Organs	HP08S
The Respiratory System	HP09S
Human Heart	HP10S
Endocrine System	HP11S
Male Reproductive System	HP12S
Female Reproductive System	HP13S
Human Embryology	HP14S
Lymphatic System	HP15S

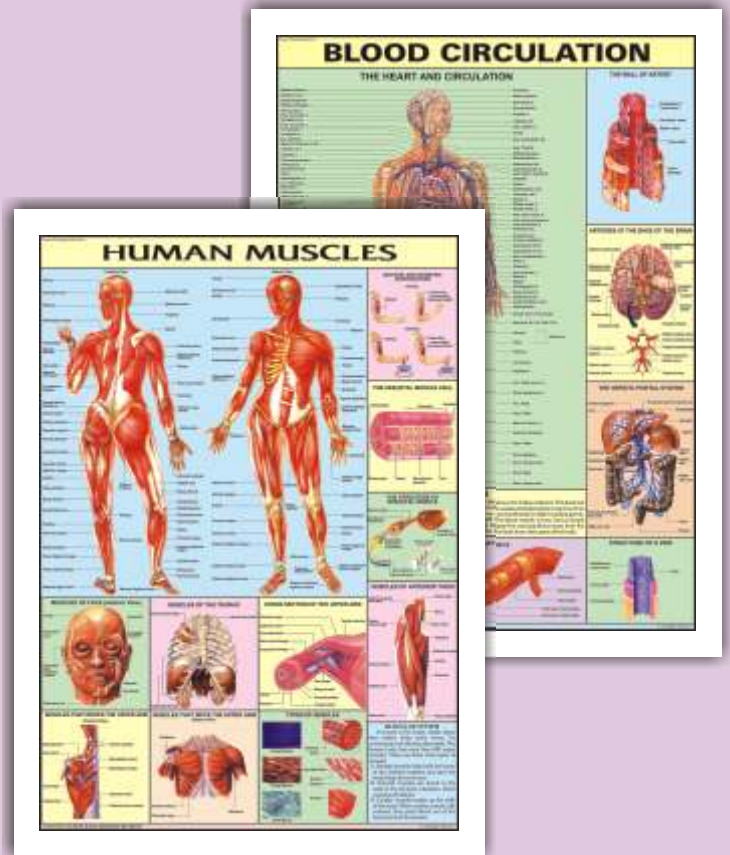

Rigid lamination on Board with Aluminium frame
Printed on synthetic paper and fitted with plastic rollers

Rs.1450.00 each
Rs. 180.00 each

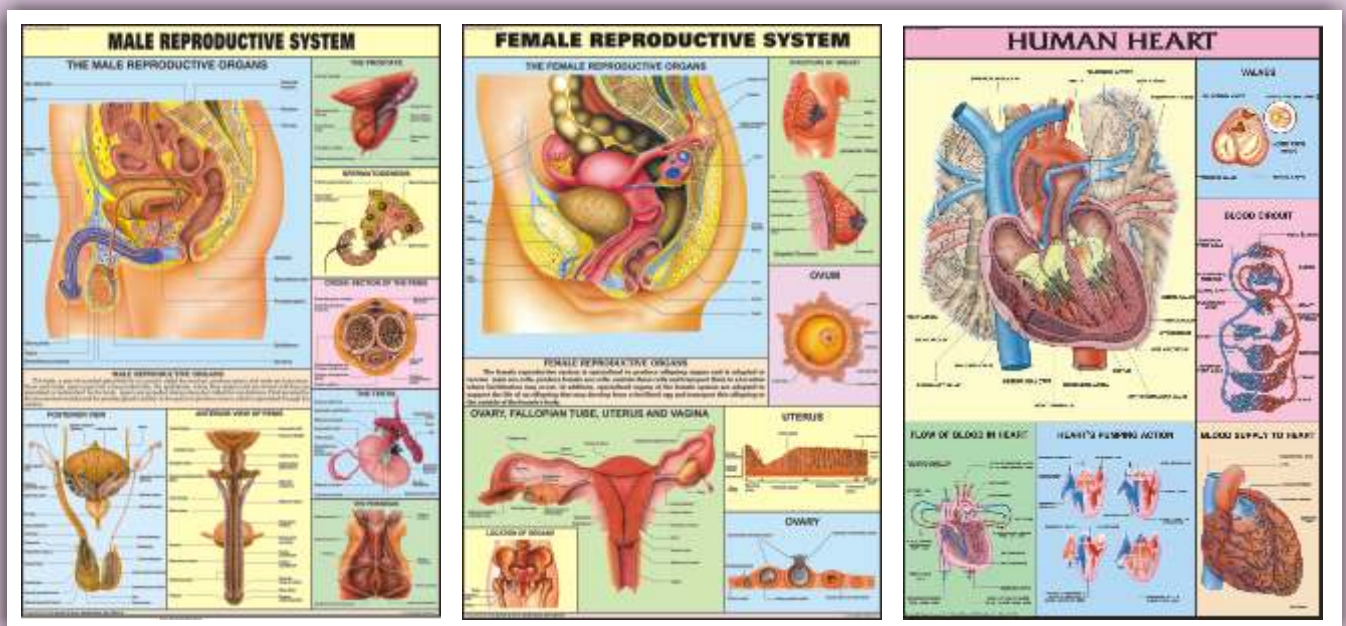

For Imported Anatomical Charts, see page No. 3-8

DETAILED HUMAN PHYSIOLOGY CHARTS

Printed in original colours. Everything requisite for thorough understanding of Human Physiology in its broad out line included. Each size 70 x 100 cms.

(English Only)

Human Brain	HP16S
Human Teeth	HP17S
Pregnancy & Birth	HP18S
Human Kidney	HP19S
Urinary Tract	HP20S
Human Skull	HP21S
Ear, Nose, Throat	HP22S
Liver, Gallbladder & Pancreas	HP23S
Human Lungs	HP24S
Joints of Human Body	HP25S
Immune System	HP26S
Human Skin	HP27S
Movable Joints	HP28S
Human Spinal Cord	HP29S
Menstrual Cycle	HP30S

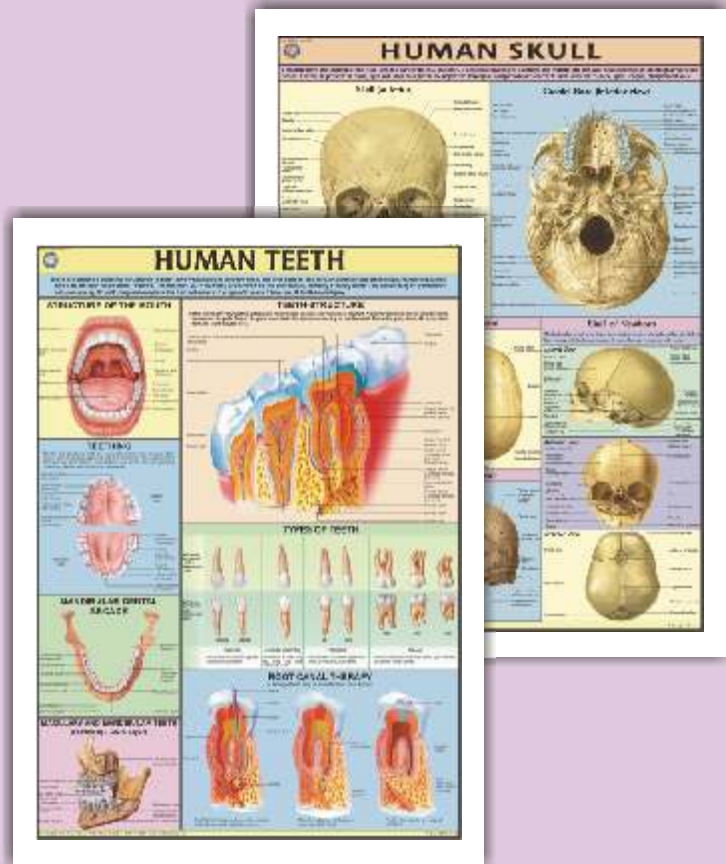

Rigid lamination on Board with Aluminum Frame
Printed on synthetic paper and fitted with plastic roller

Rs.1450.00 each
Rs. 180.00 each

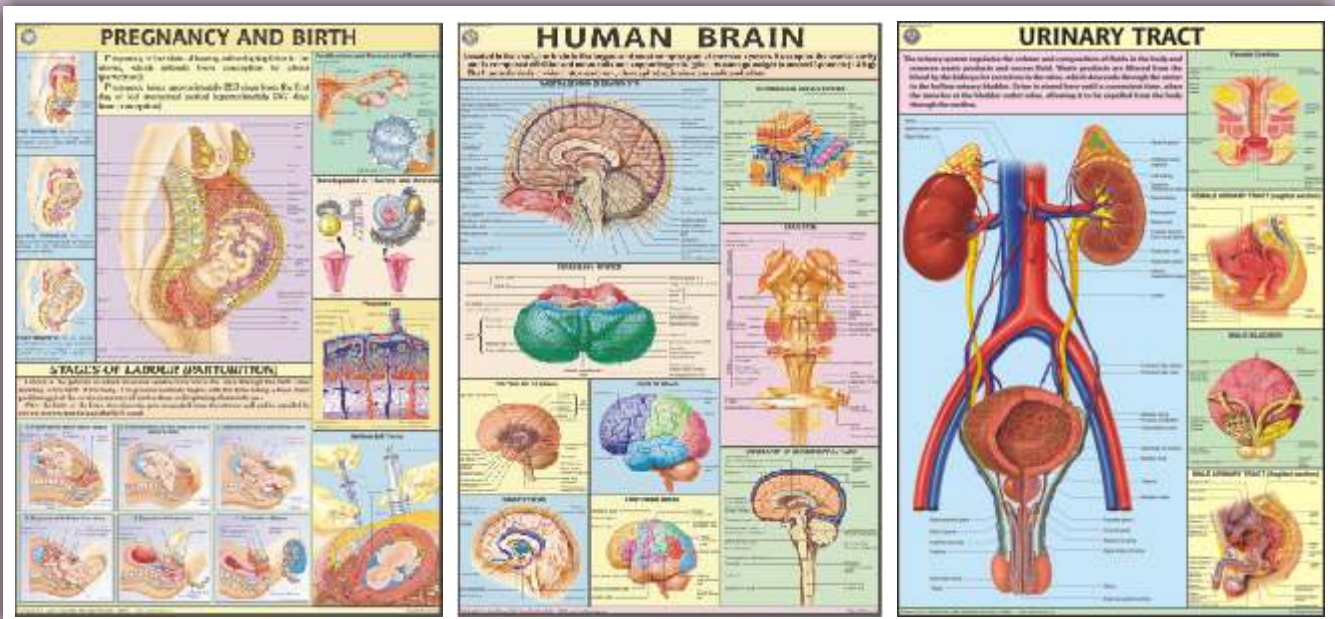

For Slides and Transparencies, see page No. 28-29

Any other chart can also be prepared

HEALTH, HYGIENE & SANITATION

On a persistent demand from various Educational Institutions, NGO's, Rural Development Offices, Nursing Institutions we have recently published naturally coloured, useful and authentic charts incorporating all the modern researches and innovations on the subject.

PREVENT THE DISEASES containing 20 Charts

Hindi & English Combined
Each chart depicts the Causes, Symptoms,
Treatments, care to be taken.

- | | |
|-------------------|---------------------|
| PD01 * Cholera | PD11 Viral Diseases |
| PD02 * Malaria | PD12 Chicken Pox |
| PD03 * AIDS | PD13 * Dysentery |
| PD04 Plague | PD14 Hepatitis |
| PD05 Tuberculosis | PD15 Heart Attack |
| PD06 Leprosy | PD16 Diabetes |
| PD07 Influenza | PD17 Asthma |
| PD08 Jaundice | PD18 Arthritis |
| PD09 Cancer | PD19 Thyroid |
| PD10 * Typhoid | PD20 Blood Pressure |

Each size 50 x 75 cm Rigid chemical lamination on 12 mm Board with Aluminium Frame Rs. 700.00

* Also Available In

- | | |
|-------------------|---------------------|
| English - Kannada | English - Malayalam |
| English - Tamil | English - Telugu |



For Imported charts on Health and Diseases see page No. 3-8

HEALTH, HYGIENE & SANITATION

On a persistent demand from various Educational Institutions, NGO's, Rural Development Offices, Nursing Institutions we have recently published naturally coloured, useful and authentic charts incorporating all the modern researches and innovations on the subject.

HEALTH CARE SERIES

containing 10 Charts

English & Hindi combined

- HC01 * Health Rules
- HC02 * Causes of Diseases
- HC03 * Prevention of Diseases
- HC04 * Effects of Alcohol
- HC05 * Tobacco & Habit Forming Drugs
- HC06 * Clean Body
- HC07 * Clean Water
- HC08 * Constituents of Food
- HC09 * Malnutrition
- HC10 Immunization

Each Size 50 x 75 cm
Rigid chemical lamination on 12 mm Board with
Aluminium Frame Rs. 700.00

* Also Available In

English - Kannada
English - Malayalam

English - Tamil
English - Telugu



For Slides on Health and Diseases see page No. 28-29

CHARTS ON AIDS

Size 70 x 100 cm.

AS01S. HIV: showing structure and mechanism of infection of Human Immunodeficiency Virus

AS02S. Transmission of HIV: explaining different ways which can spread the HIV infection and cause AIDS.

AS03S. Prevention: showing various measures which, when adopted, prevent transmission of HIV infection.

AS04S. How AIDS is not transmitted: showing various routine tasks which are not involved in transmission of HIV.

AS05S. Progress of Infection: showing how HIV infection typically progresses through various stages.

AS06S. Opportunistic Diseases: depicting complications which an AIDS patient develops that otherwise wouldn't normally occur in a person with a healthy immune system.

AS07S. Sexually Transmitted Diseases: showing various sexually transmitted diseases which increase the chances of acquiring HIV infection by an individual when exposed to the virus.

HP26S. Human Immune System: showing different organs involved in a healthy immune mechanism. As AIDS progressively weakens the immune system, chart gives an outline of functions of Immune System to better understand what AIDS can do.

Rigid chemical lamination on 12 mm Board with Aluminium Frame
 Printed on Polyart synthetic paper

Rs. 1450.00 each
 Rs. 180.00 each

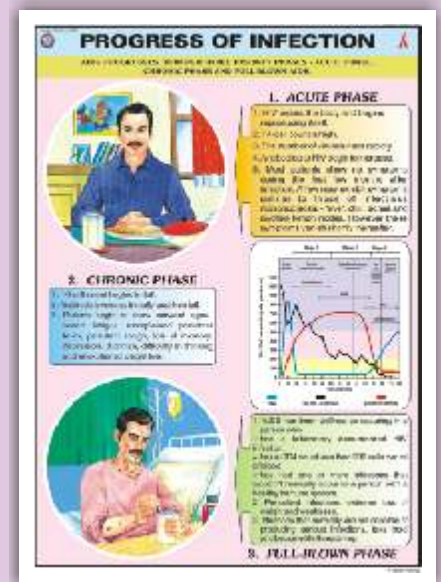
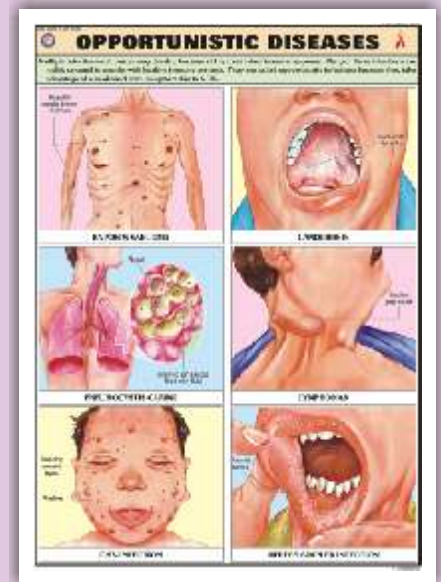
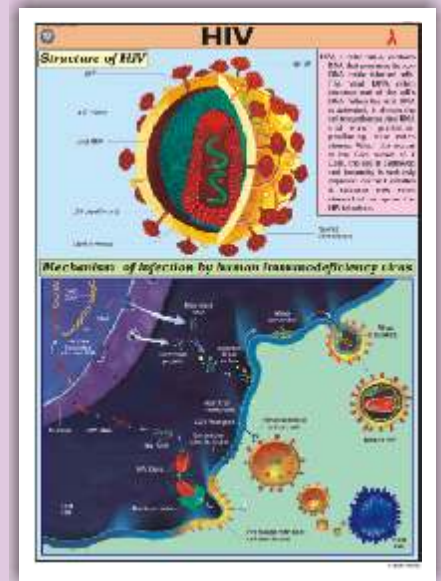

FIRST AID CHARTS



Each Chart size 50 x 75 cm - English Rigid Chemical Lamination on 12 mm board with aluminium frame Rs. 700.00 each

- FA01 Skeleton & Circulatory System: Gives the basic knowledge of human body.
- FA02 Triangular Bandages: Slings, knots and bandages for various parts of body.
- FA03 Roller Bandages: A protective covering for wound or fracture, various methods of bandaging.
- FA04 Fractures: Showing simple and compound fractures, treatment of fracture in various parts of body.
- FA05 Artificial Respiration: Showing Schafer's method, Silvester's method & Holger Nielsen's method of artificial respiration. Outline of Respiratory system and what is suffocation.
- FA06 Transport of the injured: How to carry an injured person so that minimum movement of the injured portion is assured.
- FA07 Unconsciousness: Sun Stroke, fainting, epileptic fit, Hysteria, Infantile convulsions, drowning.
- FA08 Haemorrhage: Location of main arteries in the body and pressure points where when pressed, bleeding can be controlled.
- FA09 Electric Shock Treatment: How to remove live wires, treatment & whom to contact.
- FA10 Emergency Resuscitation: Mouth to mouth and Mouth to nose method. How to give external cardiac chest compression.
- FA11 Removal of foreign bodies from eye, ear, nose: Various precautionary methods to remove the foreign bodies and to ensure safety of organs.
- FA12 Burns & Scalds: Type of burns, treatment of chemical burns, clothing on fire.
- FA13 Snakes & Their Bites: Type of snakes, Identification of snakes on the basis of appearance, treatment of snake bite.
- FA14 Poisons and their Antidotes: Various type of poisons, their symptoms & their treatment.
- FA15 Outline of First Aid & Appliances: What is First Aid, Qualities of a First Aider and essential appliances to give first aid.

All the above Charts are available in English & Hindi combined also.

For OHP Transparencies & slides on first Aid see page No. 28-29

YOGASAN CHARTS

Each Chart size 50 x 75 cms - Hindi & English Rigid Chemical Lamination on 12 mm board with aluminium frame Rs. 700.00 each

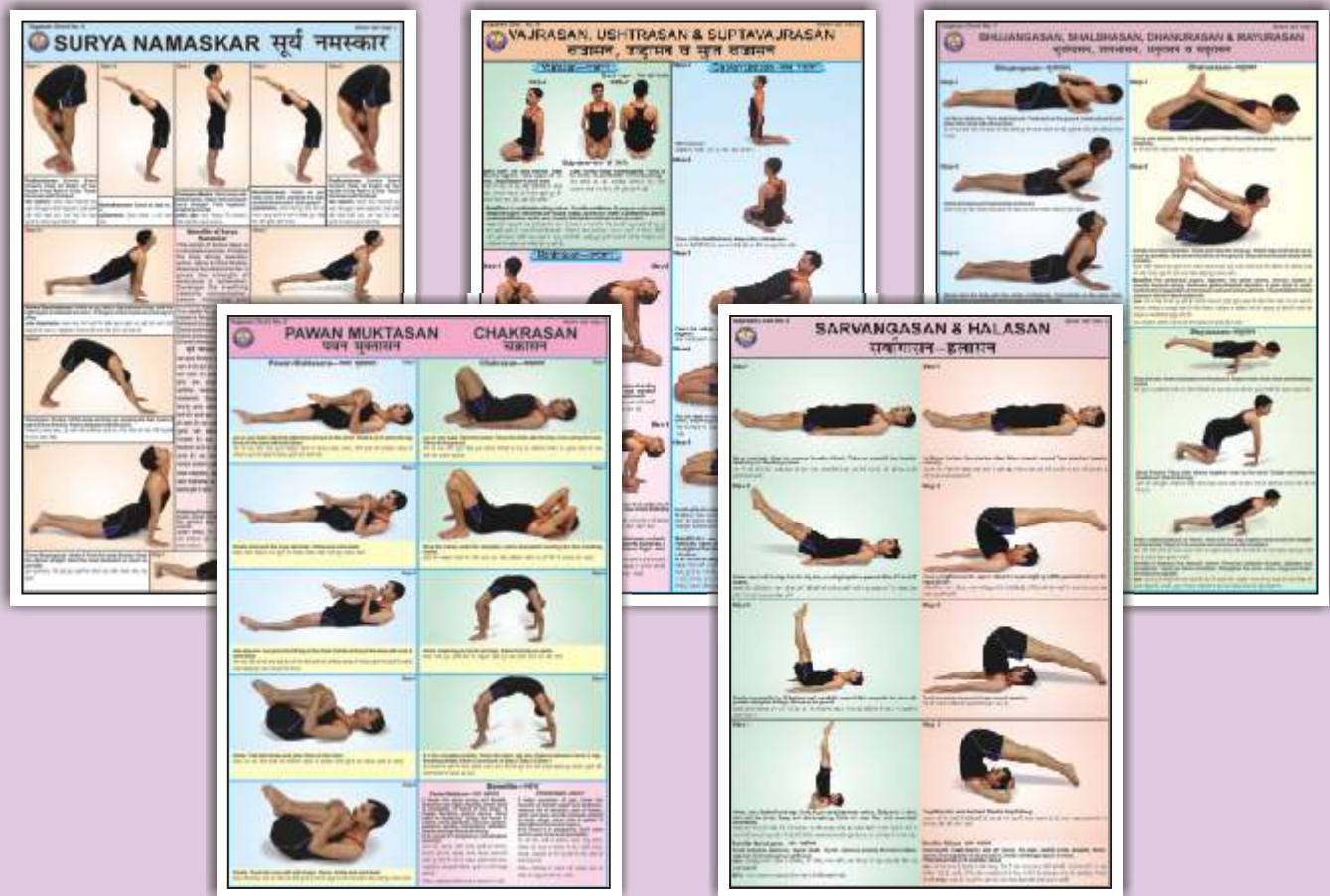

A faithful study and following the instructions as laid down in these charts, a vast treasure of super powers can be explored and developed within ourselves. For all round Physical, Mental, Emotional, Intellectual & Spiritual development of mind and body.

- YO01 **Shuddhi Kriyas-Shat Karmas:** Kunjal-Vaman Dhauti, Kapal Bhati, Ghrith Neti, Sutra Neti, Jal Neti, Vastra Neti, Dand Dhauti, Nauli Karma, Tratak, Basti etc.
- YO02 **Shankh Prakshalan:** Kagasan, Tadasan, Triyak Tadasan, Triyak Bhujangasan, Kati Chakrasan, Udarakarashanasan, Shavasan.
- YO03 **Surya Namaskar:** A series of twelve steps, a complete exercise of all the parts of body. It makes the body strong, beautiful & active.
- YO04 **Yog Mudras, Padmasan & Matsyasan:** These remove Spinal & Cervical pain, Asthma, Diabetes, Mental weakness, Constipation, Gastric troubles, Knee pain, Eye Defects.
- YO05 **Paschimottanasan & Ardh Matsyendrasan:** Spine becomes Flexible and Elastic, the Abdominal organs-the Digestive system, Nervous system are toned up.
- YO06 **Vajrasan, Ustrasan & Supt Vajrasan:** These remove cervical and slipdisc defects diseases of chest, lungs, heart, abdomen, kidney etc. , excess fatness of Abdomen and back
- YO07 **Bhujangasan, Shalbhasan, Dhanurasan & Mayurasan:** Abdominal Organs are toned up. Spine is strengthened. Remove Gastic Intestinal disorders etc. Mental Powers are developed.
- YO08 **Pawan Muktasan & Chakrasan:** Keep Spine Young & Flexible. Improve Eye sight, Hearing, Smell Taste & Circulation of Blood to the brain.
- YO09 **Sarvangasan & Halasan:** Reduce fat, make arms, legs, Blood circulation, Digestive system, Liver strong and maintains youthful look etc.
- YO10 **Bandhas & Pranayams:** Mool Bandh, Jalandhar Bandh, Uddiyan Bandh, Mahabandh. Pranayam Mudra, Lomvilom Pranayam, Nadishodan Pranayam, Agnisar Kriya.
- YO11 **Spine & Related Organs:** Composition of spine, Positions of Psychic centres and Endocrine Glands are shown.
- YO12 **Healthy Eye :** Eye washing, tratak on rising sun, Eye exercises, Palming.

GENETICS AND EVOLUTION CHARTS

Size 70 x 100 cm.

Rigid Chemical Lamination on 12 mm Board with Aluminium Frame Rs. 1450.00 Each

Printed on Polyart Synthetic Paper.

Rs. 180.00 Each

- GE01S. Pedigree Analysis - 1:** showing standard symbols used in Pedigree Analysis and Sample Pedigree.
- GE02S. Pedigree Analysis - 2:** showing Autosomal Dominant Trait Pedigree such as Myotonic Dystrophy and Tongue Curler Pedigree.
- GE03S. Pedigree Analysis - 3:** showing Autosomal Recessive Trait Pedigree such as Inheritance of Attached Ear Lobe and Inheritance of Sickle Cell Anaemia.
- GE04S. Pedigree Analysis - 4:** showing X-linked Recessive Trait Pedigree such as Haemophilia and Colour Blindness Pedigree.
- GE05S. Pedigree Analysis - 5:** showing X-linked Dominant Trait Pedigree such as Hypophosphatemia and Droopy Eyelids Pedigree.
- GE06S. Pedigree Analysis - 6:** showing Y-linked Trait - Hairy Ear and Mitochondrial Inheritance Pedigree.
- GE07S. Homologous Organs - Animals:** showing Forelimbs of Bat, Turtle, Horse, Human, Bird and Dolphin demonstrating Homology.
- GE08S. Analogous Organs - Animals:** showing Wings of Bird, Butterfly, Pterosaur and Bat demonstrating Analogy.
- GE09S. Homologous Organs - Plants:** showing thorn of Bougainvillea, tendrils of Cucurbita, fleshy cylindrical stem of Euphorbia, fleshy flattened stem of Opuntia, leafy shoots of Chrysanthemum and pineapple representing Plant Homology.
- GE10S. Analogous Organs - Plants:** showing thorn of Pyracantha, spine of Berberis vulgaris, prickles of Prosopis grandulosa and stipular spines of Black Locust representing Plant Analogy.
- GE11S. Hybridisation - 1 (Monohybrid Cross):** Cross between Purple coloured and White coloured flower Pea Plant demonstrating inheritance of one dominant character and expression of recessive parental trait without blending in F₂ generation.
- GE12S. Hybridisation - 2 (Dihybrid Cross):** Cross between Pea Plants differing in two traits (pod colour & plant height) showing segregation of one pair of character is independent of the other pair of characters.
- GE13S. Hybridisation - 3 (Incomplete Dominance):** Cross between true breeding Red and White Snapdragon flower plants showing one character is not completely dominant over other.

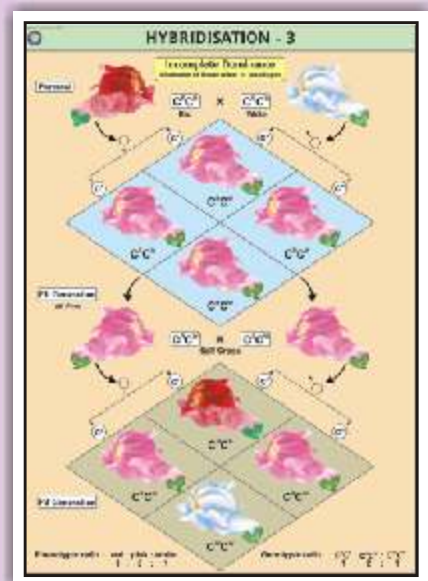
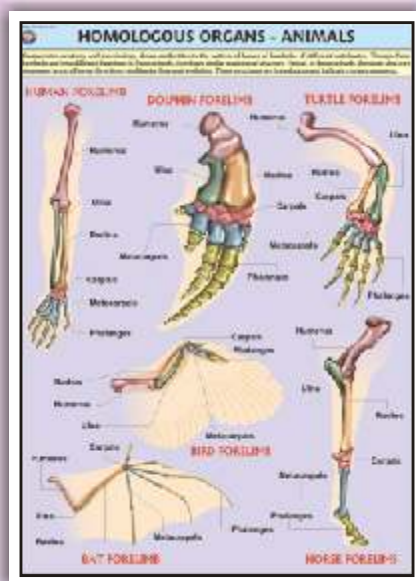
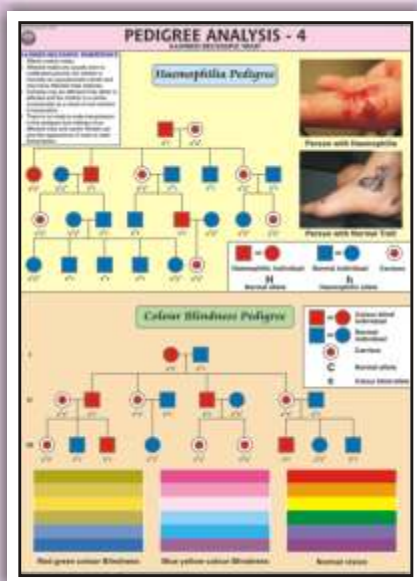

▶ PORTRAITS OF GREAT SCIENTISTS ◀

Matt Canvas Laminated On 8 mm Nuwood Board Size 31 × 43 Cms Approx Rs. 320.00 each
 Sixe 45 × 60 cm Rs. 820.00 each

- GS01P Charles Robert Darwin
- GS02P Gregor Mendel
- GS03P Lamarck
- GS04P Louis Pasteur
- GS05P Dr. William Harvey
- GS06P Leonardo-da-Vinci
- GS07P Sir Joseph Lister
- GS08P Anton Van leeuwenhoek
- GS09P Carl Von Linnaeous
- GS10P Edward Jenner
- GS11P Sir James Young Simpson
- GS12P Thomas Henry Huxley
- GS13P Sir Edwin Ray Lankester
- GS14P Sir Ronald Ross
- GS15P Hugo De-vries
- GS16P Sir Charles Bell
- GS17P Alfred Russel Wallace
- GS18P Sir J. C. Bose
- GS19P Dr. Birbal Sahni
- GS20P Sunder Lal Hora
- GS21P Galileo Galilee
- GS22P Sir Isaac Newton
- GS23P Sir C.V. Raman
- GS24P Dr. H.J. Bhabha
- GS25P Archimedes
- GS26P Albert Einstein
- GS27P Thomas Alva Edison
- GS28P Robert Boyle
- GS29P Marie Curie
- GS30P Michael Faraday
- GS31P John Dalton
- GS32P Dr. P.C. Ray
- GS33P Dr. H.G. Khorana
- GS34P Dr. S.S. Bhatnagar
- GS35P S. Ramanujan
- GS36P Antoine Laurent Lavoisier

- GS37P William Ramsay
- GS38P Humphry Davy
- GS39P August Weismann
- GS40P Joseph Priestley
- GS41P Aristotle
- GS42P Dmitri I. Mendeleef
- GS43P Burbank Luther
- GS44P S.N. Bose
- GS45P M.N. Saha
- GS46P K.S. Krishnan
- GS47P K.N. Bahl
- GS48P J.J. Thomson
- GS49P Neils Bohr
- GS50P Gilbert Newton Lewis
- GS51P A.P.J. Abdul Kalam
- GS52P Dr. Vikram Sarabhai
- GS53P Aryabhata
- GS54P Dr. S.S. Joshi
- GS55P Sir Alexander Flaming
- GS56P D. Mata Parshad
- GS57P Benjamin Franklin
- GS58P Ernest Rutherford
- GS59P Dr. Raj Ramanna
- GS60P Nicholas Copernicus
- GS61P Alessandro Volta
- GS62P Alfred Nobel
- GS63P Anton Henry Bekuerel
- GS64P Atovan Gerok
- GS65P Benjemin Thomson
- GS66P Crick
- GS67P Watson
- GS68P Edward Victor Aplaton
- GS69P James Clark Maxwel
- GS70P Jessek Luious Gelusale
- GS71P Johns Kepeler
- GS72P Kalpana Chawla

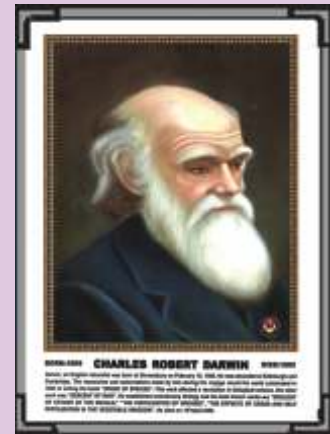

- GS73P Max Plank
- GS74P Panchanan Maheshwari
- GS75P Varah Mihir
- GS76P Sunita Williams
- GS77P James Watt
- GS78P Andre Marie Ampere
- GS79P A. Graham Bell
- GS80P Edwin Powell Hubble
- GS81P Rakesh Sharma
- GS82P M.S. Swaminathan
- GS83P Robert Hooke
- GS84P S.R. Ranganathan
- GS85P J.B.S. Haldane
- GS86P Guglielmo Marconi
- GS87P Wilbur Wright
- GS88P Orville Wright
- GS89P Neil Armstrong
- GS90P Wihelm Roentgen

▶ ILLUMINATING GLOBES ◀

Manufactured by Replogle Globes, USA, World's largest globe manufacturing company

Political-cum-Physical Globe

Available in 2 sizes:
 30 cm dia and 25 cm dia. Fitted on a moulded, black coloured base and smoked semi-meridian.

Salient Features:
 Illuminated.
 More than 4000 locations.

Time dial at the North Pole.
 Unlit position shows Physical features.
 Lit position shows Political features.
 Certified by Survey of India.

Two sizes:
 Item Code IG01 Copenhagen Blue
 Globe 30 cm dia Price Rs. 3200.00
 Item Code IG02 Sweden Blue Globe
 25 cm dia Price Rs. 2300.00



Globe4Kids

The capacity to wonder is not learned. It's there from the beginning. Which is why this 25 cm illuminated globe, with more than 100 drawings of people, landmarks and animals is a perfect companion to any child's imagination.

Visit www.globe4kids.com for interactive fun with this globe.

Salient Features:
 25 cm dia.
 Illuminated.
 More than 100 drawings of people, landmarks and animals.
 Interactive fun games at www.replogleglobes.com
 Item Code IG03 Price Rs. 2800.00



Constellation Globe

Provokes the imagination in new ways. This 30 cm dia illuminated globe shows stars, constellations and nebulae when not lit. Turn the light on and witness the luminous beauty of approximately 70 celestial images.

Features moulded black base and smoke semi-meridian.

Salient Features:
 30 cm dia.
 Illuminated.
 Unlit position shows stars, constellations & nebulae.
 Lit position shows 70 celestial images.
 Item Code IG04 Price Rs. 3800.00



SCIENCE AND TECHNOLOGY CHARTS

size 58 × 90 cm (In English only) Laminated Rs. 140.00 each

The charts aim at familiarising students with the subject in a very realistic way and in social context. These delineate the process of life and of the technology that conditions our world today. The students will come to know the intricacies of the phenomenon and how it can be best used for the benefit of mankind. Using the latest printing technology the charts are printed on art paper in full colours and are duly laminated on both sides with thick plastic film and are fitted with plastic rollers.

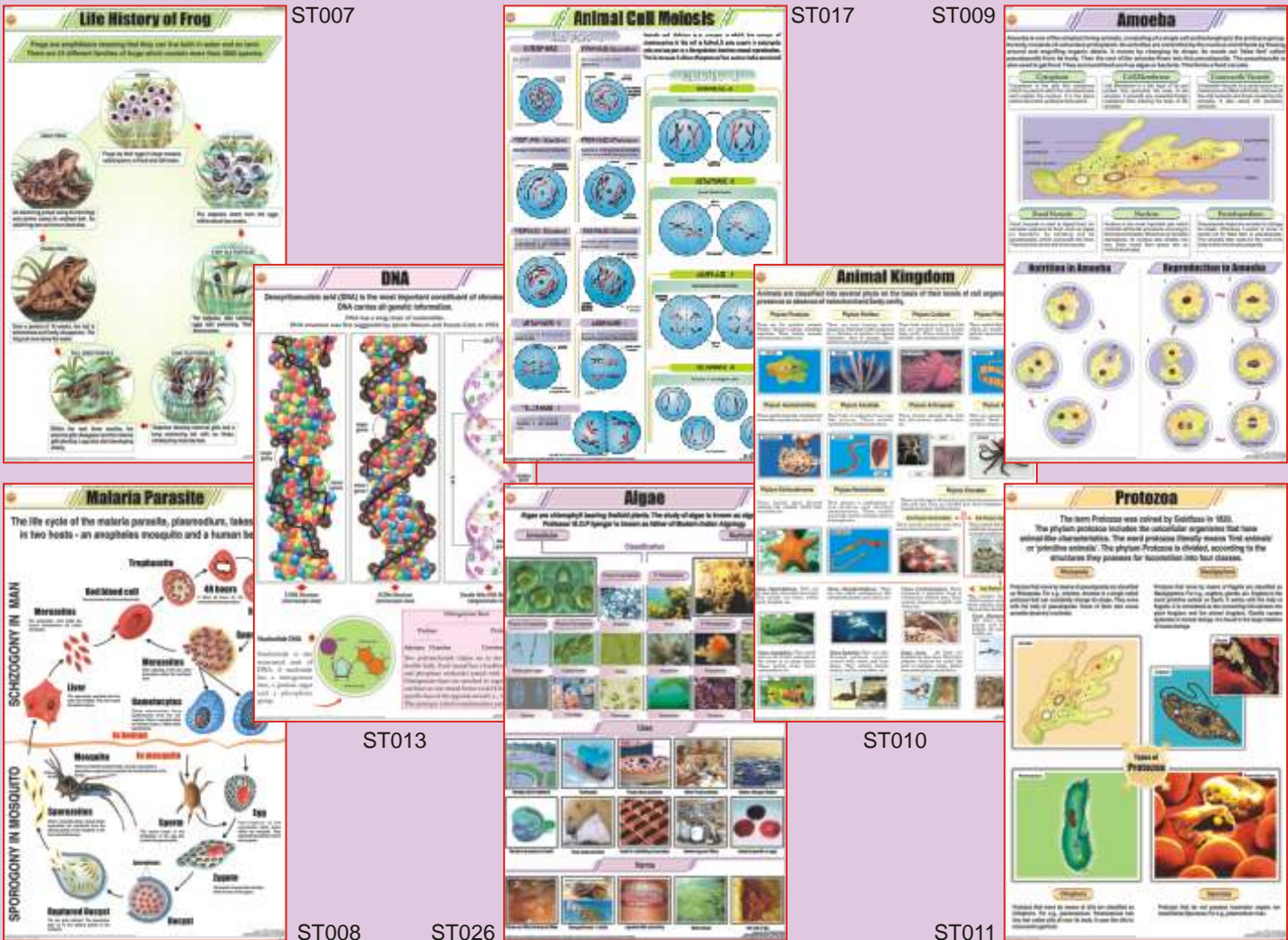

- ST001 Typical Plant
- ST002 Plant Kingdom
- ST003 Plant Cell Mitosis
- ST004 Plant Cell Meiosis
- ST005 Plant Tissues
- ST006 Types of Leaves
- ST007 Life History of Frog
- ST008 Malaria Parasite
- ST009 Amoeba
- ST010 Animal Kingdom
- ST011 Protozoa
- ST012 The Cell Theory
- ST013 DNA
- ST014 RNA
- ST015 Animal Cell
- ST016 Animal Tissues
- ST017 Animal Cell Meiosis
- ST018 Animal Cell Mitosis
- ST019 Photosynthesis
- ST020 Typical Plant Cell

List of the Charts

- ST021 T.S. Stem - Monocot
- ST022 T. S. Root - Monocot
- ST023 The Seed: Structure & Germination
- ST024 T. S. Leaf
- ST025 Fungi
- ST026 Algae
- ST027 Viruses
- ST028 Bacteria
- ST029 Life History of Mosquito
- ST030 T.S. Dicot Stem (Sun flower)
- ST031 T.S. of Dicot Root
- ST032 Root Modification
- ST033 Stem Modification
- ST034 Root Systems
- ST035 Pollination
- ST036 Levels of Organisation
- ST037 Body's Defense

- ST038 Double Fertilization
- ST039 Hydrophytes
- ST040 Mesophytes
- ST041 Xerophytes
- ST042 Animal Cell Organelles
- ST043 Plant Cell Organelles
- ST044 Structure of Flower
- ST045 Origin of Life
- ST046 Insectivorous Plants
- ST047 Spirogyra
- ST048 Tape Worm
- ST049 Hook Worm
- ST050 Paramecium
- ST051 Life Cycle of Fern
- ST052 Fruits
- ST053 Dispersal of Fruits and Seeds
- ST054 Reproduction in Plants
- ST055 Germination of Seed-Bean & Pea
- ST056 Life Cycle of Butterfly



ST301



ST302



ST303



ST304



ST316

- ST301 Fossil fuels
- ST302 Renewable Sources of Energy
- ST303 Fire & Fire Extinguishers
- ST304 Nitrogen Cycle
- ST305 Oxygen Cycle
- ST306 How Soil is formed and Soil Profile
- ST307 Animal Husbandry
- ST308 Combustion
- ST309 Economic Plants
- ST310 Energy Needs
- ST311 Nuclear Energy
- ST312 Soil - A Natural Resource
- ST313 Types of Soils in India
- ST314 Basic Agricultural Practices
- ST315 Food Chain in Forest Ecosystem
- ST316 Carbon Cycle
- ST317 Bio-gas
- ST318 Petroleum & Natural Gas
- ST319 Solar Cooker
- ST320 Water Harvesting
- ST321 Purification of Water
- ST322 Medicinal Plants-I
- ST323 Medicinal Plants-II
- ST324 Poultry
- ST325 Sericulture
- ST326 Apiculture

Each Price Rs. 140.00

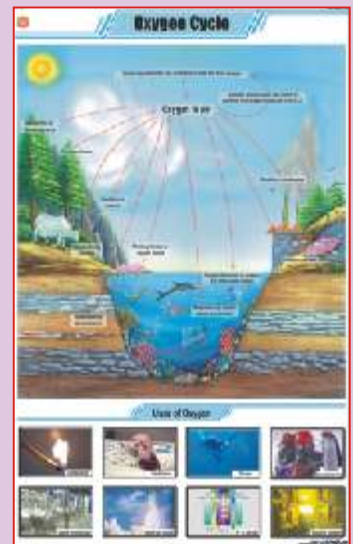

ST305



ST315

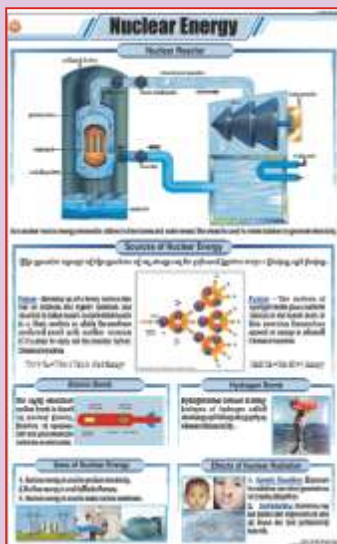

ST311



ST310



ST306

Charts on Food and Nutrition

Size 70 x 100 cm. English & Hindi combined.

Printed on offset paper, Rigid Chemical lamination on 12 mm Board with Aluminium Frame.

Price Rs. 1300.00 each

- FN01 OUR FOOD : Chart shows various components and functions of food. It also illustrates food pyramid mentioning balance diet and daily requirement of nutrients by different age groups.
- FN02 PROTEINS : Chart shows both animal and plant sources of protein. It also explains various functions performed by proteins in our body and some special conditions of high protein needs.
- FN03 FATS : Chart shows a brief classification of fats with a mention of essential fatty acids. It also shows some of the important functions and sources of fats.
- FN04 CARBOHYDRATES : Chart shows classification of carbohydrates as simple and complex with their various functions in the body. It also shows various foods rich in carbohydrates.
- FN05 VITAMINS : Good explanatory chart depicting both fat soluble and water soluble vitamins with their various sources and reasons of requirement in the body.
- FN06 MINERALS : Important minerals like Sodium, Iron, Calcium, Iodine etc. required in our body to live a healthy life are shown in the chart. Chart also shows various functions they perform and their sources.
- FN07 WATER & ROUGHAGE : Chart shows the importance of water and roughage and some major functions performed by them in the body. Chart also gives a good knowledge about their sources.
- FN08 DEFICIENCY DISEASES : Chart shows the havoc conditions arised due to deficiency of various nutrients in the body and their symptoms. The understanding of chart will indicate the importance of good balanced diet.
- FN09 OVERNUTRITION DISORDERS : Chart shows that not only deficiency but also the over consumption of food is not good for health. Various overnutritional disorders with their causes and symptoms are depicted in the chart.
- FN10 Food's Nutritive Value : Chart shows the nutrient's composition of various common foodstuffs in a tabular form.

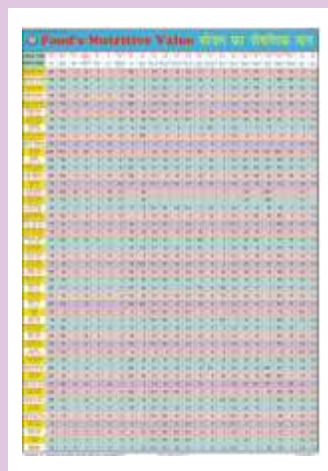

PHARMACY TEACHING PORTRAITS

Sizes 31 cms x 43 cm. Price Each Rs. 320.00

- PH01P Ajowan
- PH02P Amla
- PH03P Arachis Oil
- PH04P Arjuna
- PH05P Ashwagandha
- PH06P Bael
- PH07P Bahera
- PH08P Bitter Orange Peel
- PH09P Black Catechu
- PH10P Black Peeper
- PH11P Brahmi
- PH12P Cannabis
- PH13P Celery
- PH14P Chaulmoogra
- PH15P Cinnamon
- PH16P Clove Bud
- PH17P Cocoa

- PH18P Cotton
- PH19P Cummin
- PH20P Digitalis
- PH21P Eucalyptus Oil
- PH22P Garlic
- PH23P Ginger
- PH24P Ginseng Roots
- PH25P Gymnema
- PH26P Indian Gum
- PH27P Ispaghula
- PH28P Jatamansi
- PH29P Linseed Oil
- PH30P Momordica
- PH31P Neem Oil
- PH32P Nutmeg
- PH33P Nux Vomica
- PH34P Opium

- PH35P Papain
- PH36P Peppermint
- PH37P Punarnava
- PH38P Pyrethrum
- PH39P Rhubarb
- PH40P Senna Leaves
- PH41P Shankpushpi
- PH42P Shark Liver Oil
- PH43P Strophanthus
- PH44P Tamarinds
- PH45P Tulsi
- PH46P Turmeric
- PH47P Valerian
- PH48P Vasaka
- PH49P Vidang
- PH50P Vinca



MILESTONES IN MEDICAL SCIENCES

Size 31 cm x 43 cm. Price Each Rs. 320.00 Size 45 cm x 60 cm. Price Each Rs. 820.00

- MM01P Hippocrates
- MM02P William Harvey
- MM03P Hermann Helmholtz
- MM04P Charles Herbert Best
- MM05P Fredrick Grant Banting
- MM06P Louis Pasture
- MM07P Karl Landstener
- MM08P Robert Koch
- MM09P Stephen Hales
- MM10P Rene T.h. Laennec
- MM11P Aristotle
- MM12P Susruta

- MM13P Ronald Ross
- MM14P Edward Jenner
- MM15P Sir Joseph Lister
- MM16P Morgagni
- MM17P Sir J. Young Simpson
- MM18P Galen
- MM19P Charles Sherrington
- MM20P Samuel Hahnemann
- MM21P Leonardo-da-vinci
- MM22P Thomos Henry Huxley
- MM23P Anton Van Leeuwenhoek
- MM24P Alferd Russel Wallace

- MM25P Sir Charles Bell
- MM26P Gregor Mendel
- MM27P Hugo De-vries
- MM28P Maharishi Charak
- MM29P Dhanvantari
- MM30P Ashwini Kumars
- MM31P Florence Nightingale
- MM32P Mother Teresa
- MM33P Oath Of Pharmacist
- MM34P Oath Of Nursing (Nightingale Pledge)

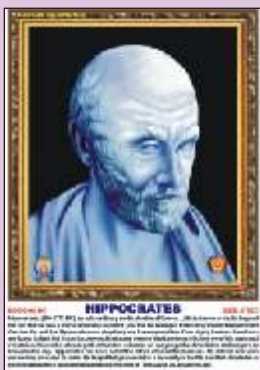

GIFT ITEMS FOR PHARMACEUTICAL COMPANIES

We can offer you a variety of items which are useful for Medical Practitioners, Patients and General Public.

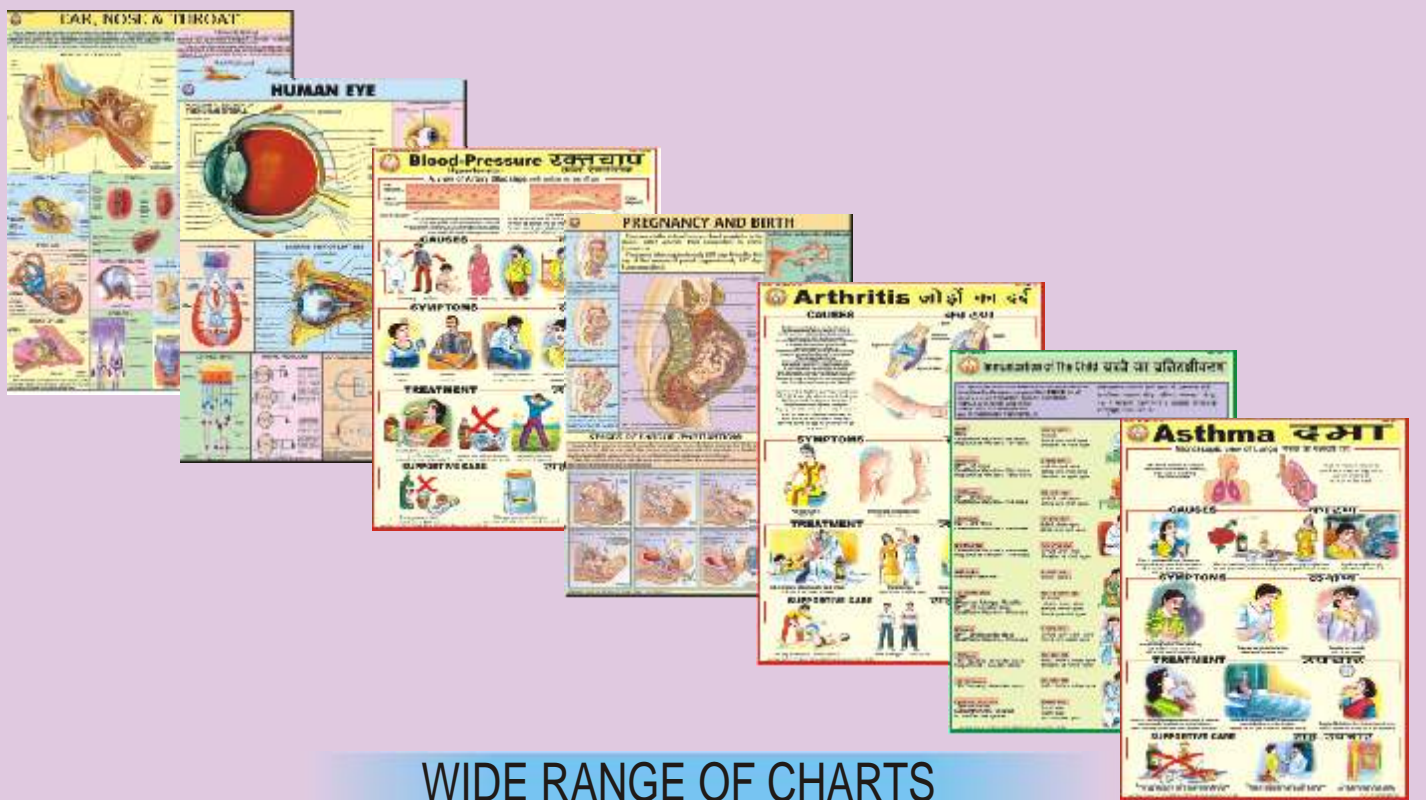

WIDE RANGE OF CHARTS

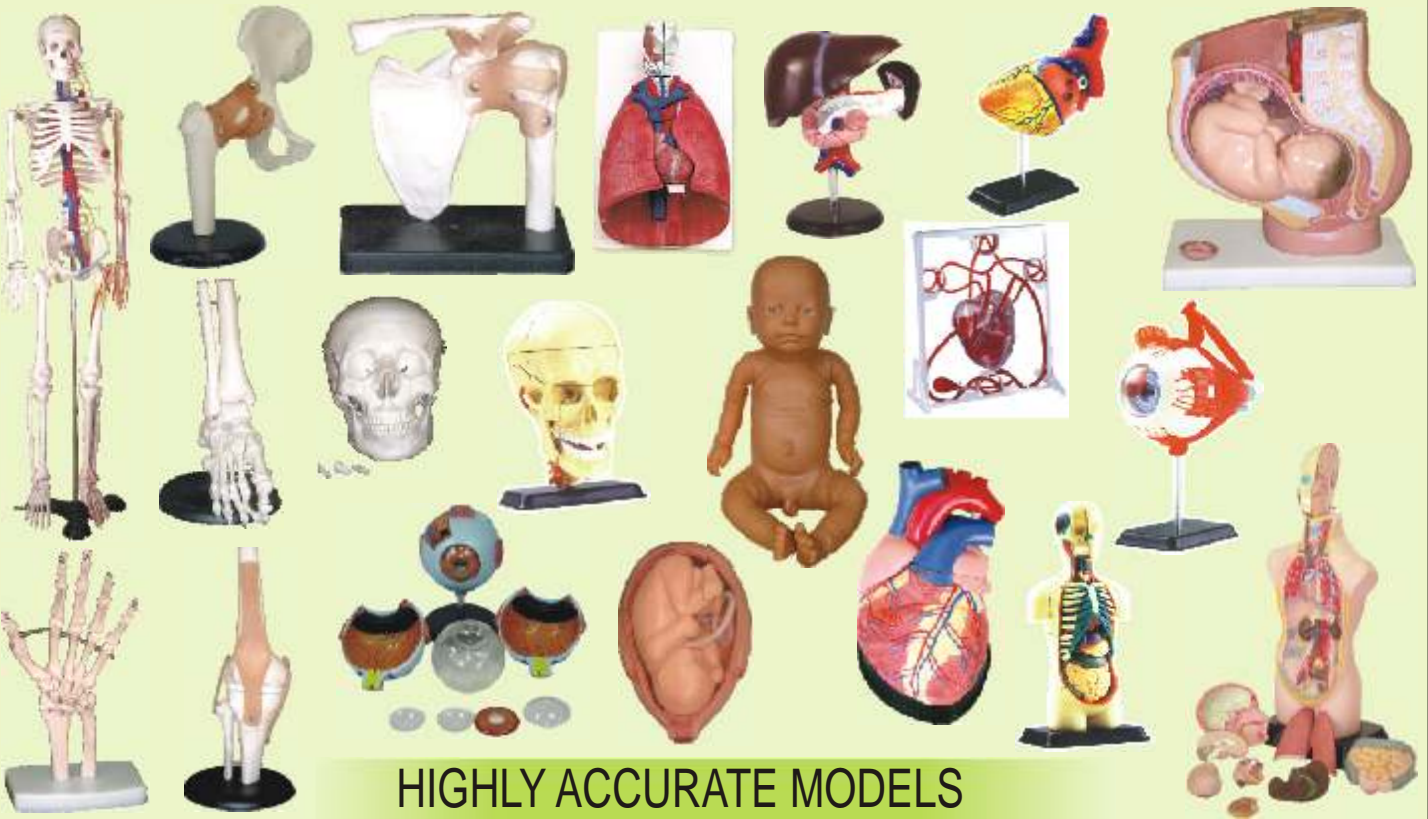

HIGHLY ACCURATE MODELS

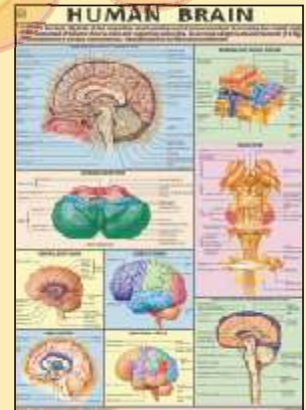

78 Years of Dedicated & Honest Services



N.C. KANSIL & SONS

Office : Kansil Bhawan, 8606, Model Basti, New Delhi-110 005

Phones : 91-11-47202020 (30 lines), 23550178

Fax : 91-11-23550340

Email: nckmaps@gmail.com

Website: www.kansil.in

Ready Stocks – Best Quality – Competitive Rates