



MEDICAL CATALOGUE

2011-12

Suturing Models

Skeleton Models

Health & Hygiene Charts

Charts on Nurse Training

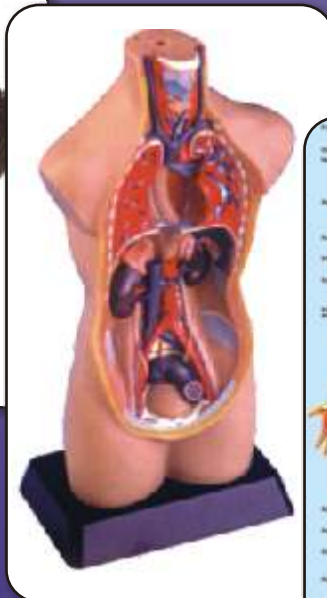

CPR Manikin

Joints Models

Physiology Models

Models for Nurse Training

Torso Models

Delivery Models

And Many more...

MODELS ON

Anatomy, Nursing, CPR, Physiology, Skeleton

CHARTS ON

Anatomy, Physiology,
Health & Diseases, First Aid, Genetics & Evolution,
Yoga, Science & Technology

IMPORTANT NURSING CHARTS

Size 51 x 66 cm

CODE NO. NAME OF THE CHART

INC01	Breast Changes in Pregnancy
INC02	Uterine Changes in Pregnancy
INC03	First Stage of labour
INC04	Second Stage of labour
INC05	Third Stage of labour
INC06	Complete Breech Presentation
INC07	Incomplete Breech Presentation
INC08	Foot Presentation
INC09	Shoulder Presentation
INC10	Face Presentation

Rigid lamination on board with aluminium frame Each Rs. 700.00

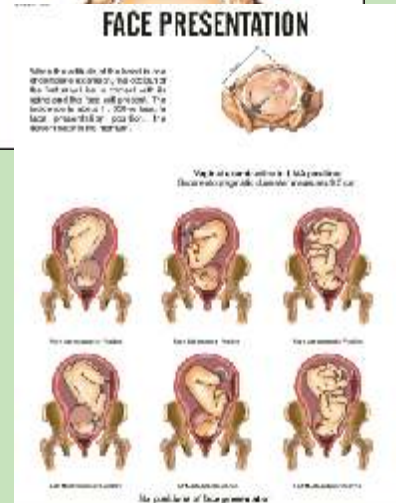
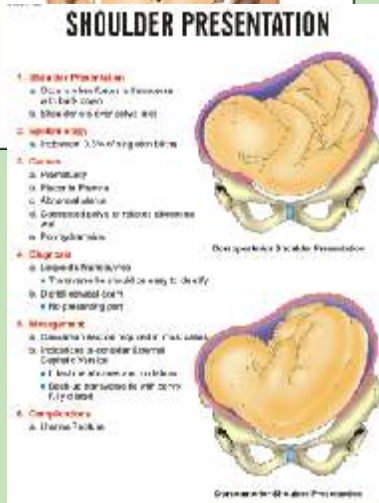
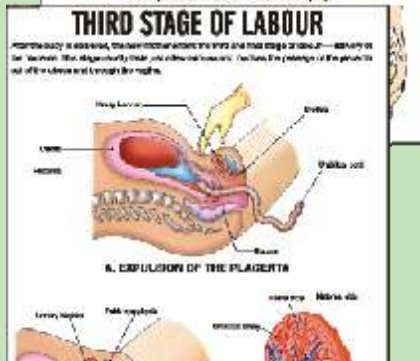
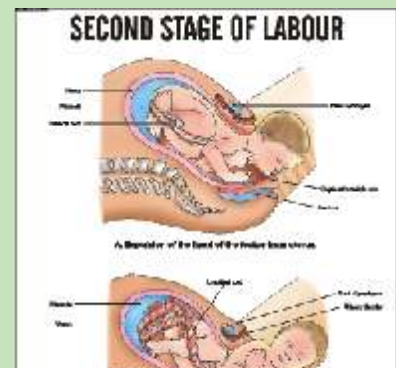
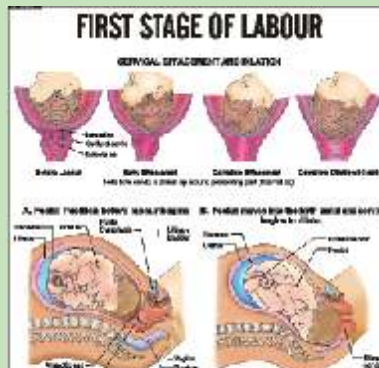
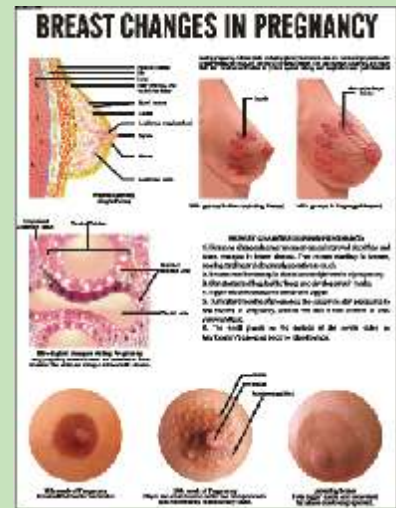

For Slides on Nursing see Page No. 28 - 29

Important Nursing Charts

CODE NO. NAME OF THE CHART

- INC11 Brow Presentation
- INC12 Twin Pregnancy
- INC13 Placenta Praevia
- INC14 Caput Succedaneum, Cephalhaematoma
- INC15 Congenital Malformation of New Born
- INC16 Cleft lip-Palate
- INC17 Spina Bifida
- INC18 Hydrocephalus
- INC19 Anencephalus

Rigid lamination on board with aluminium frame Each Rs.700.00

All the above charts in flexible lamination fitted with rollers set of 19 per set Rs. 9500.00

BROW PRESENTATION



Part	Measurement	Normal Range
Head	cm	35 - 40
Body	cm	46 - 52
Foot	cm	10 - 15
Arm	cm	15 - 20
Leg	cm	15 - 20
Weight	kg	3.5 - 4.5
Length	cm	46 - 52
Head Circumference	cm	32 - 38
Body Circumference	cm	32 - 38
Foot Length	cm	10 - 15
Arm Length	cm	15 - 20
Leg Length	cm	15 - 20

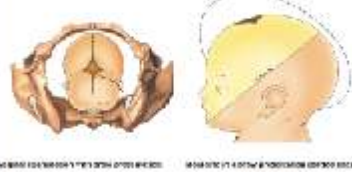

When presented in this way it is not in the normal position and is not in the normal position of the head. The head is tilted back and the face is towards the birth canal.

TWIN PREGNANCY

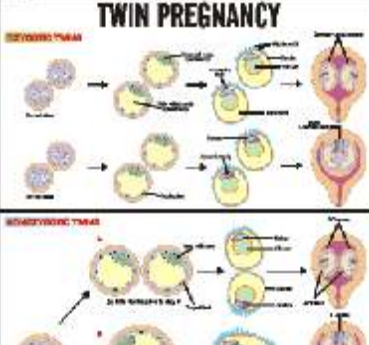

CONGENITAL MALFORMATIONS OF NEW BORN

Local Anomalies: Respiratory, Urinary, Intestinal, etc.



PLACENTA PRAEVA



It is a condition where the placenta is attached to the lower part of the uterus, covering or near the cervix.

CAPUT SUCCEDANEUM

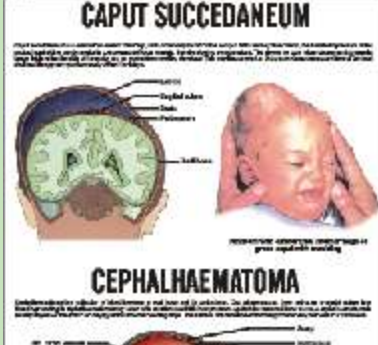

CEPHALHAEMATOMA



CLEFT LIP-PALATE



Unilateral cleft lip (partial) Bilateral cleft lip and palate (complete) Unilateral cleft lip Bilateral cleft lip

SPINA BIFIDA

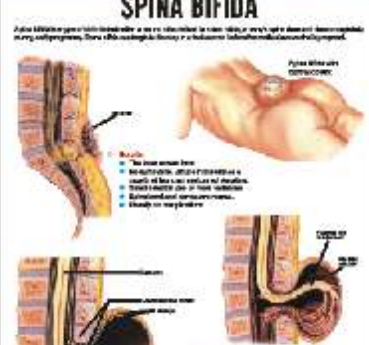

It is a congenital defect of the spine and spinal cord.

HYDROCEPHALUS



It is a condition where there is an accumulation of cerebrospinal fluid in the brain.

ANENCEPHALUS



It is a congenital defect where the brain and skull do not develop properly.

ANATOMICAL CHARTS

Printed by Anatomical Chart Co. USA

Rigid Lamination on board with Aluminum frame Rs. 1200.00 each

Flexible laminated with rollers Rs. 850.00 each

Just the right level of detail for medical professionals, patients, students, and other specialists.

At-a-glance format that speeds learning.

Clearly labeled anatomical features that eliminate confusion.

Striking colourful images that capture and hold attention.

Enlarged views of key organs and structures.

And each chart is comprehensive, allowing for complete learning that's always enjoyable and accessible- never overwhelming.

MUSCULAR SYSTEM

AC8946 The Muscular System

AC8947 The Female Muscular System

SKELETON SYSTEM

AC2425 Understanding Low Back Pain

AC9850 The Vertebral Column

AC9881 Understanding Osteoporosis

AC9970 Human Spine Disorders

AC9990 Head & Neck

AC9989 Whiplash Injuries of the Head & Neck

AC9991 The Human Skull

AC9793 Ligaments of the Joints

AC9803 Understanding Arthritis

AC9790 Hand and Wrist

AC8943 The Skeletal System

AC9791 Understanding Carpal Tunnel syndrome

AC9138 Anatomy & Injuries of the Hand & Wrist

AC9799 Shoulder and Elbow

AC9800 Anatomy and Injuries of the Shoulder

AC9780 Hip and Knee

AC9802 Anatomy and Injuries of the Hip

AC9872 Knee Injuries

AC9781 Hip and Knee Inflammations

AC9795 Foot & Ankle

AC8379 Anatomy & Injuries of the Foot & Ankle

AC9839 Understanding Pain

AC9932 Temporomandibular Joint (TMJ)

AC9931 Anatomy of the Teeth

AC9866 Disorders of Teeth & Jaw



For Slides on Health and Diseases see page No. 28-29

Anatomical Charts

Printed by Anatomical Chart Co. USA
 Rigid Lamination on board with Aluminum frame Rs. 1200.00 each
 Flexible laminated with rollers Rs. 850.00 each

WEIGHT AND DIET

- AC1111 Understanding Your Weight
- AC9779 Maintaining a Healthy Weight
- AC9776 Risks of Obesity
- AC2226 BMI & Waist Circumference
- AC9894 Keys to Healthy Eating
- AC9778 Metabolic Syndrome

HEART AND CIRCULATORY SYSTEM

- AC9103 High Cholesterol
- AC9767 Hypertension
- AC9882 Understanding Cholesterol
- AC9798 Understanding Hypertension
- AC8953 Deep Vein Thrombosis
- AC8952 The Vascular System and Viscera
- AC9878 Anatomy of the Heart
- AC8023 The Heart
- AC9912 Heart Disease

- AC8824 Heart Conditions
- AC9915 Cardiovascular Disease

NERVOUS SYSTEM

- AC8949 The Nervous System
- AC8024 The Spinal Nerves
- AC8026 Autonomic Nervous System
- AC8022 Dermatomes
- AC9974 Understanding Depressions
- AC9979 Migraines and Headaches
- AC9921 Anatomy of the Brain
- AC9920 The Brain
- AC9868 Understanding Stroke
- AC9976 Understanding Alzheimer's
- AC9978 Understanding Parkinson's Disease
- AC9716 Understanding Multiple Sclerosis
- AC9197 Understanding Sleep Disorders
- AC9867 Understanding Epilepsy

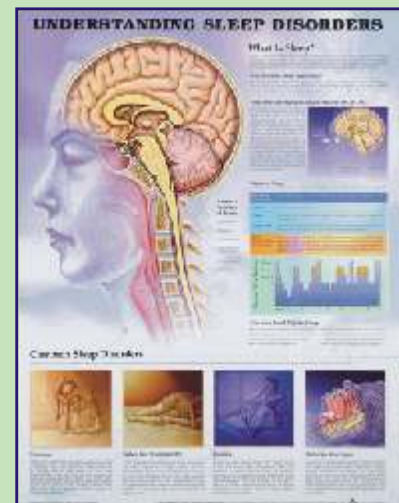
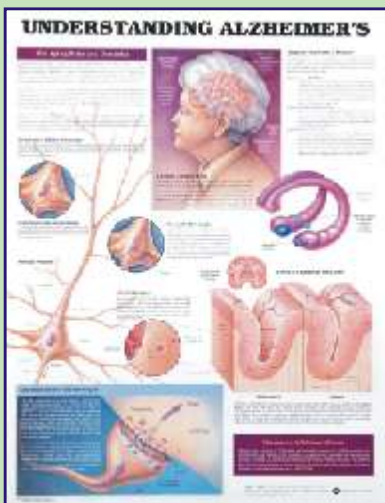
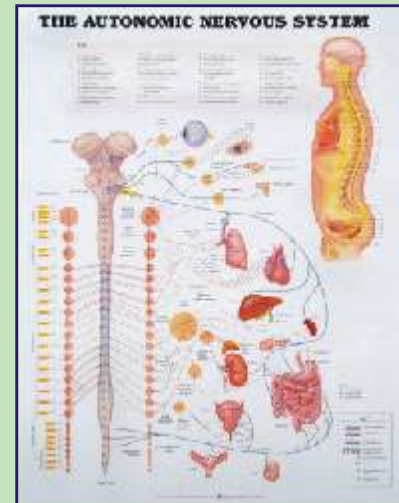

For Slides on Health and Diseases see page No. 28-29

Printed by Anatomical Chart Co. USA
 Rigid Lamination on board with Aluminum frame Rs. 1200.00 each
 Flexible laminated with rollers Rs. 850.00 each

DIABETES

- AC2401 Understanding Diabetic Neuropathies
- AC9753 Understanding Type 2 Diabetes
- AC9754 Understanding Type 1 Diabetes
- AC9755 Understanding Diabetes

THE ENDOCRINE SYSTEM

- AC831X Thyroid Disorders
- AC9720 The Endocrine System
- AC828X Internal Organs of the Human Body

THE DIGESTIVE SYSTEM

- AC9731 Understanding Ulcers
- AC9965 Gastroesophageal Disorders and Digestive Anatomy
- AC3331 Understanding Colorectal Cancer

- AC9859 The Digestive System
- AC9861 Diseases of the Digestive System
- AC9960 The Liver
- AC9992 Understanding Hepatitis
- AC9696 Dangers of Alcohol

URINARY SYSTEM

- AC9951 The Kidney
- AC9796 The Urinary Tract
- AC9797 Diseases of the Urinary Tract
- AC2241 Understanding Prostate Cancer

LYMPHATIC SYSTEM

- AC8937 The Lymphatic System

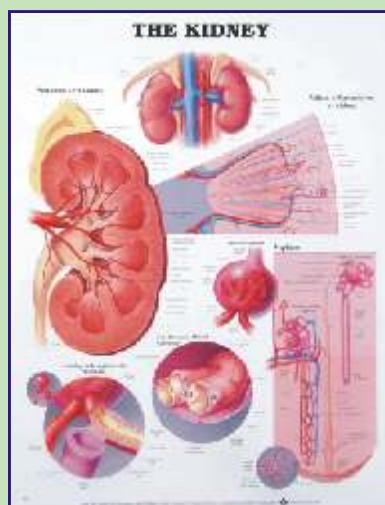
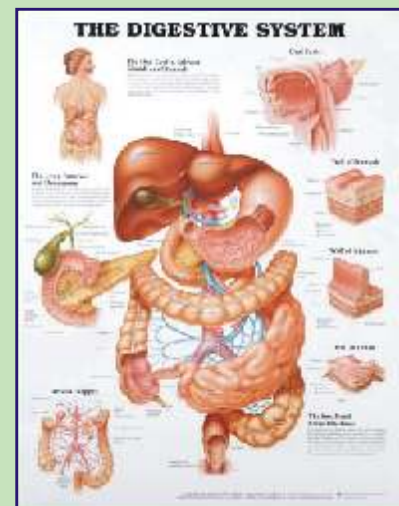
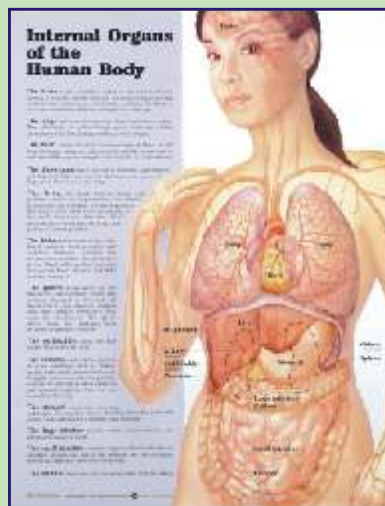
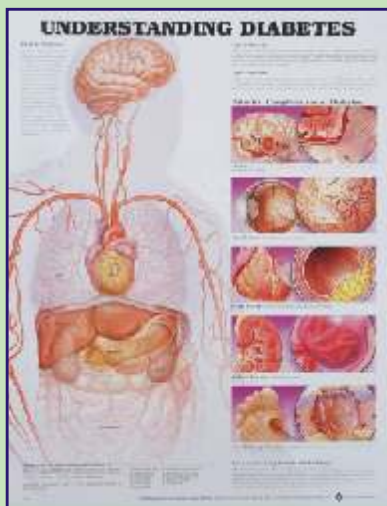

For Slides on Human Physiology see Page No. 28-29

Anatomical Charts

Printed by Anatomical Chart Co. USA
Rigid Lamination on board with Aluminum frame Rs. 1200.00 each
Flexible laminated with rollers Rs. 850.00 each

RESPIRATORY SYSTEM

- AC3232 Understanding Lung Cancer
- AC9766 The Respiratory System
- AC9783 Chronic Obstructive Pulmonary Disease (COPD)
- AC9768 The Respiratory System and Asthma
- AC9862 Understanding Asthma
- AC9865 Dangers of Smoking
- AC9864 Understanding Allergies
- AC9875 Understanding the Common Cold
- AC8859 Understanding Influenza
- AC9073 Diseases of the Lung
- AC9774 Understanding Bacterial Infections
- AC9775 Understanding Viral Infections

SKIN

- AC9940 The Skin & Common Disorders
- AC9998 Understanding Skin Cancer
- AC9942 The Human Hair

IMMUNE SYSTEM

- AC9773 Understanding Human DNA
- AC9730 The Immune System : Allergic Response
- AC9772 The Development of Blood Cells
- AC9761 Understanding Leukemia
- AC9756 Understanding Cancer

EAR, NOSE AND THROAT

- AC9891 Anatomy of the Inner Ear
- AC9893 Middle Ear Conditions
- AC9890 The Ear - Organs of Hearing and balance
- AC9895 Ear, Nose & Throat
- AC9879 Pharynx & Larynx

HIV & AIDS

- AC9765 Sexually Transmitted Infections
- AC9760 Understanding HIV & AIDS

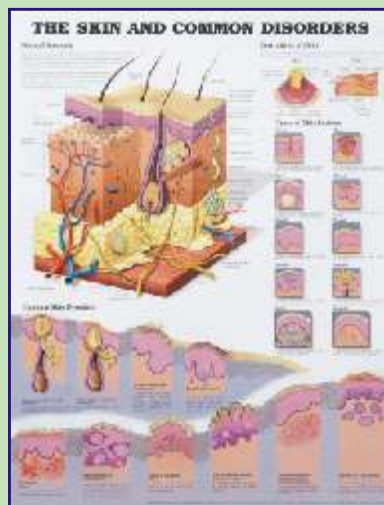

Printed by Anatomical Chart Co. USA
 Rigid Lamination on board with Aluminum frame Rs. 1200.00 each
 Flexible laminated with rollers Rs. 850.00 each

EYE

- AC9694 The Eye: Anterior and Posterior chambers
- AC9695 Disorders of the Eye
- AC9286 Understanding Glaucoma
- AC9691 The Eye

GYNECOLOGY AND REPRODUCTIVE SYSTEM

- AC2333 Understanding Ovarian Cancer
- AC6547 Understanding Cervical Cancer
- AC9758 Understanding Breast Cancer
- AC9759 Benign Breast Disease

- AC9977 Understanding Menopause
- AC9652 The Female Reproductive System
- AC9981 Pregnancy & Birth
- AC3508 Common Gynecological Disorders
- AC9740 Infertility
- AC9863 The Prostate
- AC9672 The Male Reproductive System
- AC9673 Understanding Erectile Dysfunction
- AC2166 Female Breast Anatomy
- AC2265 Prenatal Development

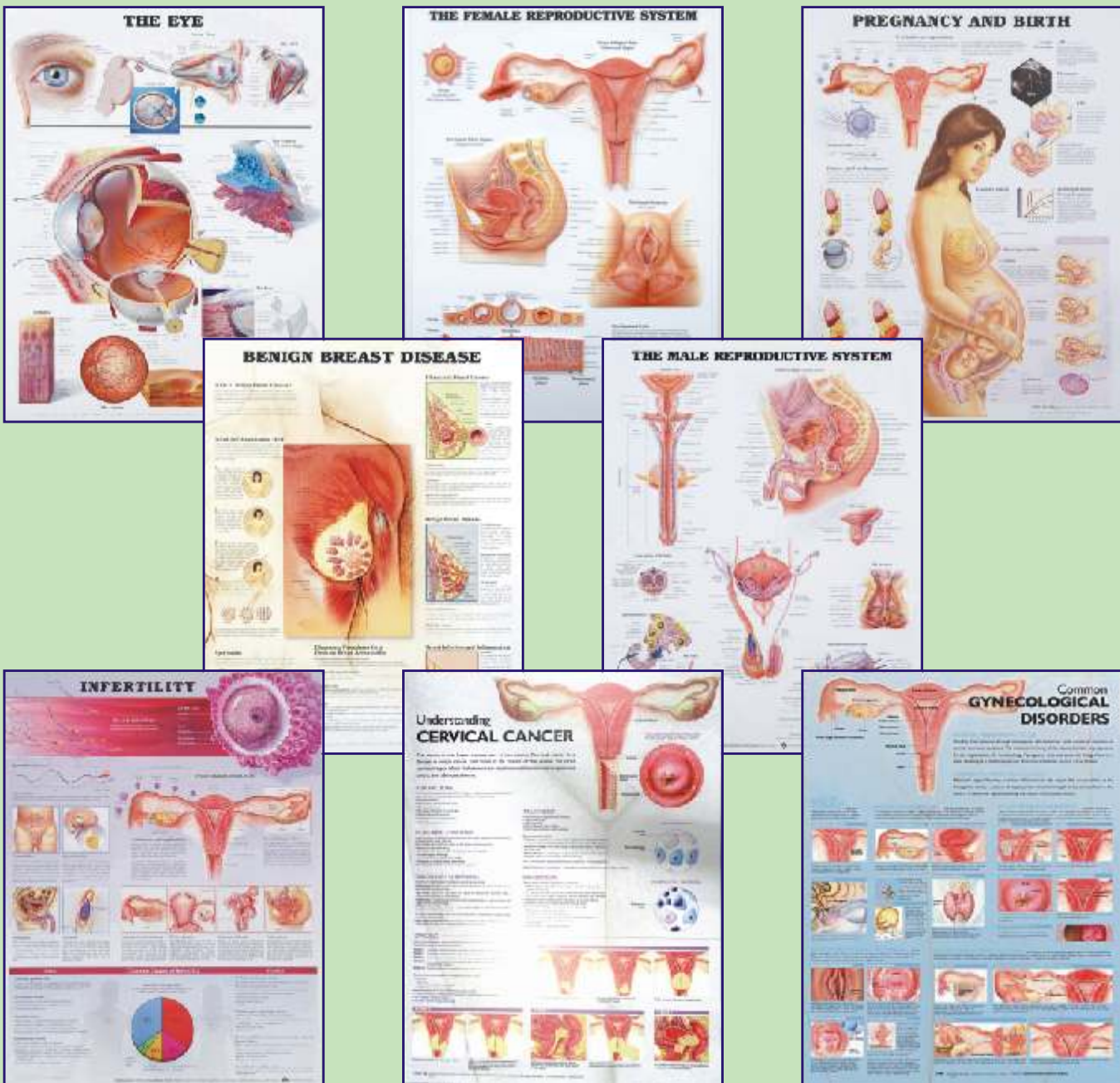

3-D ANATOMICAL CHARTS

Size 18" x 25" Made of durable, lightweight, non-toxic, recyclable plastic.

With beautiful framing and hard backing Each Rs. 1200.00

CODE NO. NAME OF THE CHART

- ACC003 The Muscular System
- ACC005 The Vascular System
- ACC011 The Human Skull
- ACC012 The Heart
- ACC013 The Spinal Nerves
- ACC014 Hip & Knee
- ACC015 The Eye
- ACC017 The Brain

CODE NO. NAME OF THE CHART

- ACC018 Anatomy of the Brain
- ACC019 Anatomy of the Teeth
- ACC023 Knee Injuries
- ACC025 Human Spine Disorders
- *ALC001 Eye Disorders (Lenticular)
- *ALC002 Digestive System Diseases (Lenticular)
- *ALC003 Arthritis(Lenticular)

* Lenticular are printed images that show depth and motion, as your viewing angle changes to illustrate how structure changes from normal to diseased states.

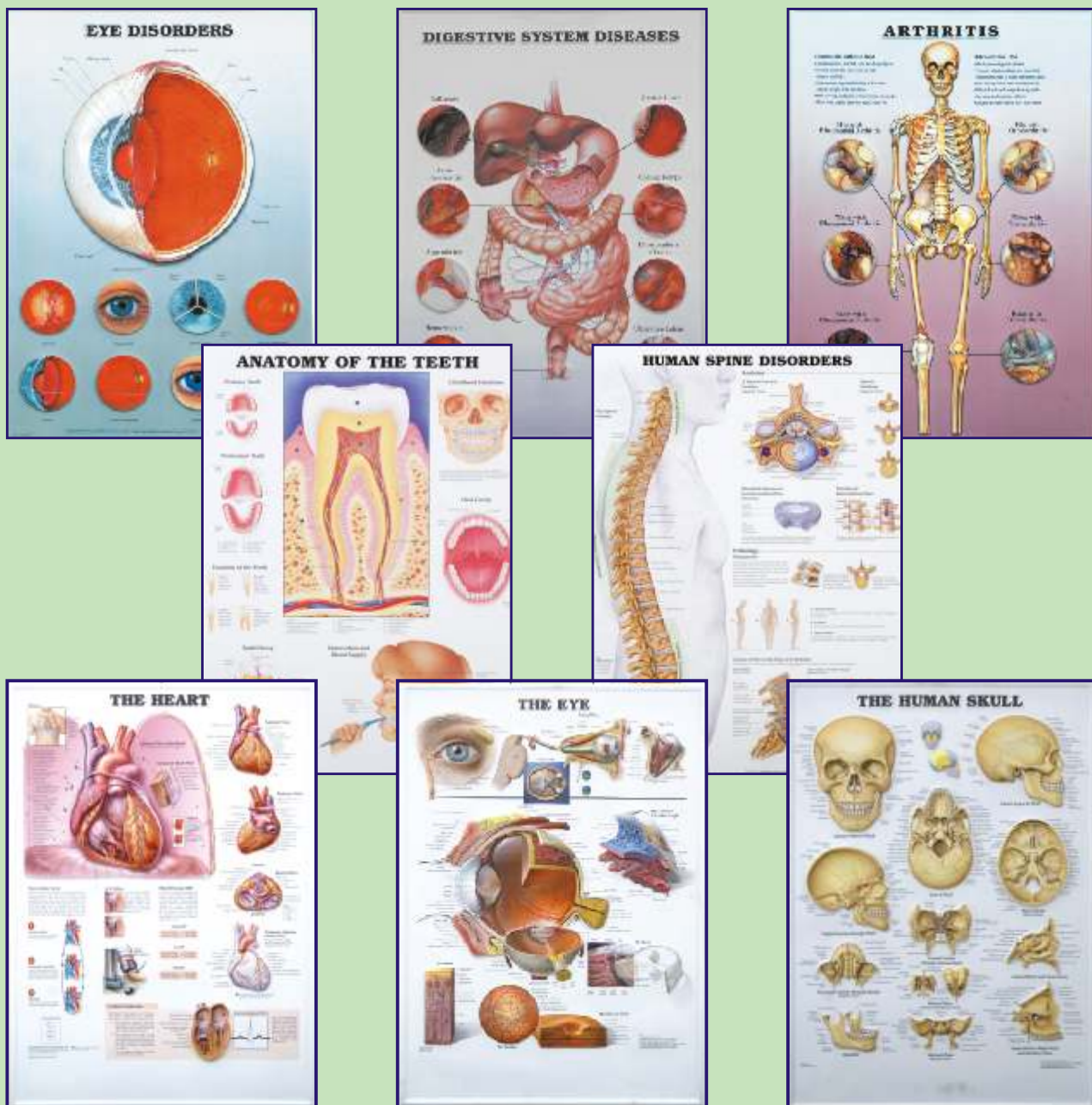

SKELETON MODELS



XC-101

Human Skeleton (XC-101)

- * Size: 170 cm life size.
 - * Made of PVC plastic.
 - * Removable arms and legs.
 - * Features nerve branches, vertebral artery and hemiated lumbar disc.
 - * Skull includes movable jaw, cut calvarium, suture lines and three removable lower teeth.
 - * Mounted on a sturdy base.
 - * Washable
 - * Unbreakable
 - * Ideal for teaching the basics of human anatomy.
- *Price Rs. 10080.00



SK-160

Skeleton with Stand (SK-160)

- * Real life model
 - * Size 170 cm
 - * Durable parts
 - * Stand with wheel
- *Price Rs. 14700.00



SK-046

Mini Skeleton (SK-046)

- * Real life Model
- * Detachable joints
- * Durable Parts
- * ABS Stand
- * Size: 46 cm(18")
- * Price Rs. 770.00



XC-130

Disarticulated Skeleton (XC-130)

- * This economical life size disarticulated skeleton will encourage students to learn the various bones of an Adult Human. It is a visual aid for instructions of anatomy to students, doctors, nurses or anyone interested in human skeleton.
 - * About 200 different bones
- *Price Rs. 6600.00

Human Skeleton (XC-102B)

- * Size 85cm Medium.
- * Made of PVC plastic.
- * Shows nerves and blood vessels.
- * Depicts the position, course and distribution of main arteries and peripheral nerves.
- * Can be employed as a visual aid in the instruction of anatomy to students of medicine.

* Price Rs. 2750.00



XC-102B

For charts on Human Physiology see Page No. 36-37

Anatomical Models



Shoulder Joint (XC-109)

- * Size: 16 x 12.5 x 20cm. Life size, on stand.
 - * To illustrate abduction, adduction, anteversion, retroversion and internal/external rotation.
 - * Includes flexible artificial ligaments.
- * Price Rs. 810.00

Hip Joint (XC-110)

- * Life size, on stand.
 - * Demonstrates anteversion, retroversion, abduction & internal/external rotation. Includes flexible, artificial ligaments.
- * Price Rs. 810.00

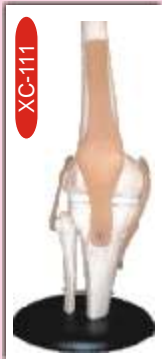

Knee Joint (XC-111)

- * Size: 12.5 x 12.5 x 32cm.
 - * Life size, on stand.
 - * Demonstrates flexion, extension, & internal/ external rotation. Includes flexible, artificial ligaments.
- * Price Rs. 810.00



Elbow Joint (XC-112)

- * Size: 12.5 x 12.5 x 32cm.
 - * Life size, on stand
 - * Demonstrates flexion, extension, and internal/external rotation of the radius.
 - * Includes flexible, artificial ligaments.
- * Price Rs. 810.00



Hand Joint (XC-114)

- * Life Size
- * Price Rs. 810.00



Foot Joint (XC-113)

- * Life Size
- * Price Rs. 810.00



Life-Size Foot Joint with Ligaments (XC-113A)

- * Demonstrate all of foot functionality and the external anatomical structures. Including flexible, artificial ligaments. Made of PVC plastic. Natural size.
- * Price Rs. 1030.00

Life-Size Hand Joint with Ligaments (XC-114A)

- * Demonstrate all of hand functionality and the external anatomical structures.
 - * Including flexible, artificial ligaments. Made of PVC plastic. Natural size.
- * Price Rs. 1030.00



NRM 101

REPLICA MODELS

Highly Accurate and Anatomically Approved Replicas of Bones and Skull

Human Skeleton Disarticulated

- NRM 101 Disarticulated Skeleton (Full) Rs. 11750.00
- NRM 102 Disarticulated Skeleton (Half) Rs. 7050.00

NRM 103
Skull Life size
Rs. 3525.00



NRM 103



Life Size Skull (XC-104)

*This economical life-size adult plastic skull features a moveable jaw, cut calvarium, suture lines and 3 removable lower teeth-incisor, cuspid and molar. Dissectible into 3 parts.
* Price Rs. 1370.00

Infant Skull (GD/A11115)

* Material: Advanced PVC
* A whole set.
*Price Rs. 3140.00



Life Size Coloured Skull (XC-104C)

* Life-size skull, bones painted in different colors for precise study. Can be disassembled into 3 parts.
* Price Rs. 1900.00



Vertebral with Pelvis & Femur Heads (XC-126)

* Life size model
*Shows all significant features of each vertebra, including spinal cord, nerve roots, the vertebral artery, a herniated disc and vertebral notch etc.
* Ideal teaching model for students, orthopedic surgeons and other medical professionals.
* Special features: inflexible 72cm tall vertebral column complete with pelvis, femur heads, sacrum, occipital bone, vertebral artery, all nerve branches and herniated lumbar disc.
* Deluxe chrome stands 85 cm high.
*Price Rs. 3640.00

Female Pelvic Muscles and Organs (XC-125)

* Natural size
* Made of PVC plastic
*Price Rs. 1575.00



Birth Demonstration Model (XC-127)

*Female Pelvis with miniature skull
* Natural size
*Made of PVC plastic
*Price Rs. 1840.00



Adult Male Pelvis (XC-123)



Adult Female Pelvis (XC-124)

These model sizes are just the same as realities and made of PVC plastic. Comparing a model of male pelvis with a female one, the differences between the two can be listed as following:

	<u>Male</u>	<u>Female</u>
* Pelvis shapes	Long and narrow	Short and broad
*Pelvis cava	Like a funnel	Like a barrel
*Aperture pelvis Superior	Heart-like	Rounded
*Sacrum	Long and narrow	Broad and short
*Angles of pelvis arch	70-75 degree	90-100 degree
*Symphysis pubica	Long and narrow	Short and broad
	Price Rs. 1260.00	Price Rs. 1260.00

Anatomical Models

Unisex Torso 23 parts 85CM (XC-204)

- * Size: 33.5" tall (85cm), Made of PVC plastic.
- *Features an exposed spine with removable vertebra and spinal cord segments.
- * Interchangeable male and female genitalia.
- *The female organs include a fetus in the womb.
- * Dissectible into 23 parts: torso, female breast plate, head, eyeball, brain, vertebra spinal nerves, lung (2 parts), heart (2 parts), liver, kidney, stomach (2 parts), intestines (4 parts), male genitalia (2 parts), female genitalia with fetus (3 parts).
- * Mounted on a plastic base.

*Price Rs. 9820.00

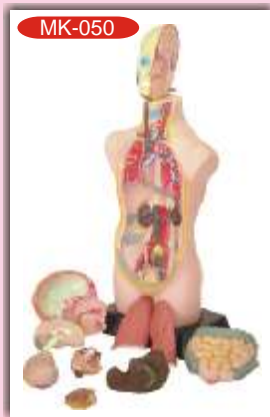

Human Torso (MK 050)

- *Hand Painted in Vivid & Natural Colours
- * 50cm High, 11 Dissectible Parts
- *ABS Base
- *Fully Illustrated Colour Instruction Manual

*Price Rs. 4770.00

Male Muscle Figure 78 cms (GD/A 11301/1)

- *This model consists of 27 parts, such as muscles of chest wall and abdomen, muscles of upper and lower limbs, skull, brain and viscus. It shows the structure of head, neck, torso, upper and lower limbs, muscles, muculartendon, ligaments, viscus, blood vessels, brain etc.
- *Material: Advance PVC and painted with imported paint.

*Price Rs. 24330.00



Jumbo Heart Model (XC-307)

- *Size: 25 x 23 x 23 cm. Made of PVC plastic.
- *Helps to understand the external features and internal structures of the heart, and its relation with the large blood vessels.
- *Clear conception of routes of the systemic & pulmonary circulation.
- * Dissectible into 3 parts
- *4 times enlarged.

* Price Rs. 1575.00



Heart Model (PD-002)

- * Full Size
 - * Durable ABS Base
 - * Detachable Cover Piece
 - *Highly Realistic Decoration
- *Price Rs. 1200.00



Pumping Heart (MK 019)

- *A 3-D working plastic heart model with clear chambers. Squeeze bulb pumps simulated blood through clear heart chambers just like real one.
- *Complete heart model scale with display stand.
- *Complete instruction manual, easy to assemble.
- *Acrylic Paints and Brush are included.

*Price Rs. 1090.00



Pulmonary Alveoli Model Magnified (XC-302)

- * Size: 26 x 15 x 35cm
 - * Made of PVC plastic and mounted on plastic base.
 - * The model shows the small branches of principal bronchus:
 - * Section of bronchiole of no cartilage.
 - * The relation between pulmonary alveoli and terminal bronchiole.
 - * The structure of alveolar sac and alveolar duct
 - * The capillary rete in the alveolar septa.
- *Price Rs. 1200.00



Liver Model (XC-312)

- * An economical way to study the basic structure of the liver. The complex vessels network in the opened liver, displayed in different colors on this model : hilus vessels, extra-hepatic and intra-hepatic bile ducts. Liver mounted on stand.
- *Price Rs. 2480.00



Stomach Model (XC-306)

- * Made of hard plastic, Magnified 2 times the natural size
- * Shows the morphology of the stomach in a distended state.
- * With the longitudinal section, the model shows the structures of the gastric folds, pyloric valve, pyloric sphincter muscles, gastric mucosa and the transitional mucosa of the gastric-esophagus.

*Price Rs. 1200.00

Model of the Anatomical Nasal Cavity (XC-309)

- * This model helps the students to understand:
 - * External nose : shows the section of the nasal bones and cartilages.
 - * Nasal cavity : on the lateral nasal wall show the superior, middle and inferior nasal conchae project medially into the nasal cavity forming the superior, middle and inferior nasal maxillary sinuses.
 - * Paranasal sinuses : shows the frontal, sphenoid and maxillary sinuses.
- *Price Rs. 860.00



Human Kidney with Adrenal Gland (XC-310-3)

- * Life-size model features the kidney, adrenal gland, renal and adrenal vessels and upper portion of the ureter.
- * Dissectible into 2 parts to reveal the cortex medulla, cortex vessels and renal pelvis.
- * Model can be removed from the stand for instruction and patient education.
- * Size: 12.5 x 12.5 x 20 cm.

*Price Rs. 935.00

Ear Model New Style Giant size (XC-303C)

- * Dissectible in 6 parts.
 - * Made of PVC Plastic.
 - * Size 33x15x23 cm.
- *Price Rs. 1450.00



Model of the Transparent Lung Segment (XC-330)

- * Presents 10 segments in the right lung and 8 in the left. The distributions of the bronchial tree can be observed through the transparent lungs.
- * Right lung: right upper lobe (3 segments), right middle lobe (2 segments), right inferior lobe (5 segments)
- * Left lung: left upper lobe (4 segments), left inferior lobe (4 segments).
- * Distribution of the bronchial tree: right bronchus, left bronchus.
- * Hilus of lung. The lung made of transparent plastic. The trachea and bronchial tree is made of PVC.

*Price Rs. 3100.00

Anatomical Models



XC-313

Skin Model Enlarged (XC-313)

*A greatly enlarged (105 times) cross sectional view of the human skin showing three layers and a close-up view of a hair follicle, sweat gland, fatty tissue and more. Front, side and back view.

*Mounted on a plastic base.

*Structure of the skin: epidermis, dermis, hypodermis.

*Appendages of the skin: the sweat glands, the sebaceous glands, the hairs, Blood vessels and nerves of the skin.

*Size: 27 x 10 x 31cm

* Price Rs. 1365.00

XC-313-2 Skin Block Model

This model shows a section of human skin in three dimensional forms. Hair, sebaceous and sweat glands, receptors, nerves and vessels are shown in detail. 70 time enlarged.

*Price Rs. 2200.00



XC-313-2



XC-316

Giant Eye Model (XC-316)

* Size: 15.5cm. Made of PVC. Mounted on a plastic stand.

* 6 times enlarged Model. The different parts of the eyeball model are detachable.

* Tunica external: showing cornea and sclera with attachments of ocular muscles and optic nerve.

* Tunica media: showing the iris, the ciliary body and the choroid.

* Tunica internal is retina.

* Refraction media: showing the lens and the vitreous body.

*Price Rs. 1320.00

XC-316B Eye with Orbit

The model shows the eyeball with optic nerves and muscles in its natural position in the bony orbit. Dissectible into 10 parts. 3 times enlarged.

*Price Rs. 2860.00



XC-316B



XC-311

Liver, Pancreas and Duodenum model (XC-311)

* To study the basic structure of the liver, spleen, blood vessels and pancreas.

* External structure are illustrated as well as the pancreatic duct of the pancreas.

* This model also shows the abdominal aorta and inferior vena cava.

* Life-size. Dissectible into 3 parts. Made of PVC. Size: 23x12.5x26cm.

*Price Rs. 1260.00



XC-320

Larynx, Heart and Lungs Model (XC-320)

*Life size

Dissect able in 7 parts

*Made of PVC plastic

Size 36 x 23 x 12 cm

*Price Rs. 3540.00



XC-301

Human Larynx Model Magnified (XC-301)

* Size 11.5 x 11 x 24 cm, 3-parts dissectible.

* A functional model, On base 3 times enlarged.

* Shows movements of epiglottis & cartilages in the voice box.

* Shows the morphology and structure of the respiratory tract and phonetic organ.

*Price Rs. 810.00



DNA Model

Made of Plastic

Size :- 12x12x43 Cm

* Price Rs. 1500.00



XC-331

Male Urogenital System (XC-331)

*This is intended for schools as a visual aid in teaching physiology and hygiene to help the students to understand the external features of the urogenital system of the kidney, urinary bladder, penis and testicle.

*Made of PVC Plastic.

*Size 20x20x50 cm.

* Price Rs. 1200.00

Female Urogenital System (XC-332)

*This model serves as a teaching model for teachers to teach the female urogenital system. The model shows kidney, ureters, urinary bladder, uterus, accessories of uterus, vagina, ovary membrane, ligaments, uterus ligament and its artery etc.

*Made of PVC plastic.

*Size 20x20x50 cm.

*Price Rs. 1200.00



XC-332



XC-308

Brain with Arteries (XC-308)

* Made of PVC plastic.

* Dissectible into 8 parts. On base.

* Natural size: 18.5 x 14 x 13.5cm.

*Facilitates a correct understanding of the features of the brain and its arterial supply as a whole, also the relations between their component portions.

* External features of the brain: cerebral hemisphere, brain stem, cerebellum.

*The arterial supply of the brain: sources, vertebral, internal carotid arteries, arterial supply of the cerebellum and cerebrum.

*Price Rs. 1200.00

XC-318 Brain With Arteries on Head



XC-318

This model shows the brain structure inside the skull. Two halves brains can be disassembled into: frontal with parietal lobes, temporal with occipital lobes, half of brain stem, half of cerebellum. Life-size, dissectible into 9 parts.

*Price Rs. 2530.00

XC-324 Model of the Head

This model shows the interior parts of the mouth cavity and pharynx with network to vessels and trigeminal nerves.

*Price Rs. 2750.00



XC-324



TH-001

Dental Care Model (TH-001)

* 2 Times Full-Size

* Giant Teeth with Toothbrush

*Price Rs.1510.00

Dental Model Small (TH-002)

*1.5 x Model with Hinge

*Price Rs. 770.00



TH-002

Frog Dissection Kit (VT021)

- * Authentically detailed frog Body
- *Removable soft texture organs
- * Cross sections show muscle structure
- * Glow-In-Dark "X-RAY" included
- * Child safe lab tools included

* Price Rs. 2570.00



VT 021



XC-315

Digestive System Model (XC-315)

* Life-size digestive system model, demonstrates the entire digestive system in graphic relief. Digestive system features : nose, mouth cavity and pharynx, esophagus, GI tract, liver with gall bladder, pancreas and spleen. The duodenum, caecum and rectum of the digestive system are opened. Dissectible into 3 parts. Mounted on baseboard.

GD/A 12001 Digestive System

- * Mounted on board.
- * Shows alimentary canal from mouth to rectum in median section and included buccal cavity, pharynx, esophagus with half of the stomach, the opened duodenum, small and large intestine, the opened appendix, the unfolded rectum, the transverse colon, liver and pancreas.
- * Shows 49 positions.
- * Made of advanced PVC.

* Rs. 8900.00



GD/A 12001

*Price Rs. 5650.00

GD/A16001 Circulatory System

- * Mounted on board.
- * Shows general network of vessels in human body.
- * Shows 81 positions.
- * Made of Advanced PVC.

* Rs.8350.00



GD/A16001



GD/A16011

GD/A16011 Lymphatic System

- * Mounted on board.
- * Shows the component & structure of the lymphatic system.
- * Shows 63 positions.
- Made of advanced PVC.

* Rs. 16600.00

GD/A 18101 Nervous System

- * Mounted on board.
- * Shows the structure of central nerves, peripheral nerves, including spinal nerves radiated from central system to other parts of body (such as ulnar nerve, radial nerves of brachial plexus, median nerve, ischiadic nerve).
- * Shows 33 position.
- * Made of Advanced PVC.

* Rs. 10240.00



GD/A18101

GD/A 18102 Spinal cord in the Spinal canal

- * Mounted on board.
- * Shows ventral side, brain stem and spinal cord.
- * Branches up to the coccygeal plexus, sympathetic trunk with its connection to the central nervous system.
- * Shows 47 positions.
- * Made of Advanced PVC.

* Rs. 12750.00



GD/A18102



GD/A18110

GD/A 18110 Sympathetic Nervous System

- * Mounted on board.
- * Shows the outlook of automatic nervous system, including sympathetic.
- * Shows 53 positions.
- * Made of Advanced PVC.

* Rs. 15800.00



GD/A15105 Female Genital Organs

- * Dissected & mounted on a stand.
- * Shows internal and external female genital organs.
- * Shows 40 positions.
- * Made of Advanced PVC. *Rs. 5870.00



GD/A15102 Male Genital Organs

- * Dissected in median and mounted on a stand.
- * Shows the penis, prostate, bladder, seminal vesicle, spermatic cord and inguinal canal and base.
- * Shows 72 positions.
- * Made of Advanced PVC * Rs. 7300.00

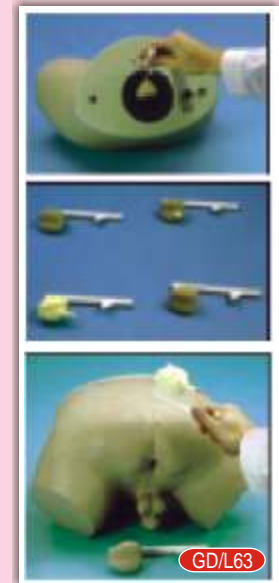

GD/L63 Prostate Inspection Model

1. This model provides prostates with tumors in 4 different development periods.
2. The 1st development: Benign, a little big but the prostates still works well.
3. The 2nd development: some hard tubers can be observed in the top right quadrant of prostate. It's the beginning of the tumors.
4. The 3rd development: The tumor is proliferating, and the previous tubers become bumps.
5. The 4th development: The prostates is all replaced by tumors, the surface become more rough harder than before. *Rs.59100.00



XC-429 Female Internal & External Genital Organs

This model is served as a visual aid in teaching human anatomy in nursing and medical colleges. It shows the female genital organs including uterus, uterus appendix (fallopian tube, ovary and its membrane, ligament teres uteri, ligament ovary proprium), vagina and the structure of external genital organ. Part of uterus & vagina are dissected to show its internal structures. Size: life-size.

* Rs. 950.00



GD/A12006 Appendix and Caecum

- * Made of advanced PVC.
- * Mounted on a stand, Natural size.
- * Shows wall of the caecum and appendix.
- * Separated into 2 parts
- * Shows 17 positions * Rs. 2380.00

GD/A42004 Embryo Model

- * Mounted on stand.
- * Made of Advanced PVC.
- * 4 weeks old embryo.
- * Shows 12 positions.
- * Rs. 2200.00



GD/A42010/1 Human Placenta

- * Mounted on stand.
- * Made of Advanced PVC.
- * Shows the structure of placenta and the relation between placenta and umbilical cord.
- * 7 positions are displayed. * Rs. 2200.00



GD/A18001 Neuron Model

- * Consists of 2 parts.
- * Shows neuronal body and nerve fiber, neuronal axon hillock, dendritic arbor, neurofilament, etc.
- * Shows 15 positions.
- * Made of Advanced PVC. * Rs. 4740.00



Anatomical Models

MK064 Visible Expectant Mother Anatomy Kit

*Size 55 cm

*Dissectable in 48 pieces

*Detailed instruction manual included.

*This visible anatomy model realistically shows the important parts of human body. Learn how body works by taking the model apart and see how the different organs work together to keep us alive and healthy.

*Everything in a body is there for a reason. From skin to heart to fingerprints. Some of the body parts are organs, like stomach, brain or heart. They do specific things to keep human alive.

*To explore the model, open it by removing the front outer plastic "skin". Next remove the front of the rib cage. Now you can remove the organs one at a time. Notice how the organs connect to each other and fit in the body. After you have taken all the organs out, follow the illustrations to put your model back together.

*Price Rs. 5200.00



CHB01 Surgical Kit for Community Health Bag

containing approx. 35 items packed in a bag

*Price Rs. 3300.00

This Community Health Bag (kit) contains the following items:



- * Face Mask
- * Spirit Lamp
- * Surgical Spirit
- * Gloves
- * Mucus Sucker
- * Test Tube Holder
- * Test Tube
- * Dettol
- * Kidney Trays
- * Ounce Glass
- * Syringe
- * Apron
- * Stethoscope
- * Feotoscope
- * Steripad
- * Cord Clamp
- * Small Scissor
- * Big Scissor
- * Toothed Forcep
- * Non Toothed Forcep

- * Rectical Thermometer
- * Clinical Thermometer
- * Surgical Blades
- * B.P. Handle
- * Straight Artery Forcep
- * Curve Artery Forcep
- * Enema Can with Tubing
- * Empty Plastic Bottles For Solution
- * Empty Plastic Bottles For Cotton Swap
- * Leukoplast
- * Cotton
- * Bandage
- * Towel
- * Pen
- * Writing Pad

Build your own Human Anatomy Museum

- New type of Puzzle • Highly detailed finish •
- Collectible Quality • Display Stand •



Model No. SK007

Eyeball Anatomy Model

*Size 14 cm

*Dissectable in 35 pieces.

*Price Rs. 770.00

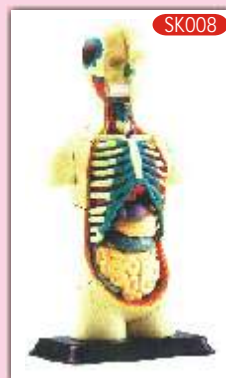

Model No. SK008

Human Body Anatomy Model

*Size 12.7 cm

*Dissectable in 32 pieces.

*Price Rs. 770.00



SK009

Model No. SK009

Heart Anatomy Model

*Size 14 cm

Dissectable in 31 pieces.

*Price Rs. 770.00



SK010

Model No. SK010

Cranial Nerve Skull Anatomy Model

*Size 9 cm

*Dissectable in 39 pieces.

*Price Rs. 770.00

MODELS FOR NURSE TRAINING

GD/F55 Advance Delivery & Maternal & Neonatal Emergency Simulator

Automatic Birthing System. Fully simulates the real delivery process with CPR Pregnant Woman

Advanced Delivery and Maternal and Neonatal Simulator is a comprehensive education system, which consists of a delivery maternal manikin and a normal newborn, according to the basic requirement of obstetrics, providing a complete birth experience and emergency skills operation. Simulator features includes automatic delivery system, fetus and placental expulsion, prenatal cervix examination and postpartum episiotomy, prenatal gravida and fetus and postpartum maternal and neonatal care, removable stomach cover, multiple fetal heart sounds auscultation and CPR operation etc. The model is made of imported PVC material. The stomach wall is injection molded. Perineum is made of sponge emulsion material, features soft texture, good flexibility, realistic operation, reasonable structure and durability. It is one of the ideal teaching aids for clinical obstetrics practice training.

FEATURES: SYSTEM COMPONENTS:

- | | |
|---|--|
| 1. Delivery and adult emergency used maternal manikin | 2. Emergency and nursing neonatal manikin |
| 3. Child birthing fetus | 4. Delivery process and fetal heart sound controller |
| 5. Adult CPR electronic display | 6. Simulative cervical os |
| 7. Antepartum cervical changes and birth canal relation modules | 8. Postpartum 48 hours uterus |
| 9. Postpartum perineum incision and suturing modules | 10. Simulative placenta/umbilical cord |
| 11. Lifting "Soft pad" for Leopold maneuver practice | 12. Other auxiliary utensils |

MATERNAL MANIKIN FEATURES:

- The mechanical gear device is equipped with two mechanical adapters for connecting simulative delivery fetus; fetus and adapter, the adapter and adapter, adapter and gear device are all fixed with elastic clamp device. There are system protective limit switches on both top and lower end of the gear device.
- The delivery process and fetus heart sound controller can suspend, initialize, start and continue the delivery process; delivery speed is adjustable according to requirement, have 1-4 steps;
- Fetal heart sound auscultation: can set fetal heart sound frequency and volume, heart rate is adjustable between "80-180"
- Can simulate head birth, breech delivery, narrow birth canal, cord around neck, fore-lying placenta, etc;
- With highly simulative cervix
- Equipped with lifting "Soft pad" for practicing Leopold maneuver;
- Equipped with antepartum cervical change and birth canal change modules, which can be fitted to maternal manikin for training;
 - Stage 1: no dilation of cervix; cervical canal does not disappear; position relation between fetal head and ischial spine plane is -5;
 - Stage 2: 2 cm cervical dilation; disappearance 50% of cervical canal; position relation between fetal head & ischial spine plane is -4
 - Stage 3: 4cm cervical dilation; cervical canal disappears; the position relation between fetal head & ischial spine place is - 3;
 - Stage 4: 5cm cervical dilation; cervical canal disappears; the position relation between fetal head and ischial spine place is 0;
 - Stage 5: 7cm cervical dilation; cervical canal disappears; the position relation between fetal head and ischial spin place is+2;
 - Stage 6: 10cm cervical dilation; cervical canal disappears; the position relation between fetal head and ischial spine place is+5;
- Can measure fetal head descent and cervical dilation
- Can simulate multiple placenta position
- Can set venous channel in maternal arm for giving administration and nutrition
- Vulvar suture practice modules, including left lower, medial and right lower three incision position
- Tracheal intubation training
- Manually simulate carotid artery pulse

NEONATAL MANIKIN FEATURES:

- Holistic function
- Nursing features: eye irrigation and drops, neonatal washing and bandaging
- Oral and nasal intubation, infant sputum suction, tracheal intubation and gastric lavage
- Infant umbilical cord nursing, scalp vein puncture, arm venous puncture, there is obvious feeling for venous puncture, and blood flash back indicated correct puncture
- Neonatal CPR

Supports multiple ventilation ways: mouth to mouth, mouth to nose, bag respirator to mouth
Can act artificial respiration Can act external compression

MATERNAL MANIKIN CPR TRAINING:

Complying with AHA (American Heart Association) 2005 emergency guideline for CPR, can act artificial respiration and external compression; electronic monitoring of operation data with voice prompt; can observe obvious chest rise while inflation.

*Price Rs. 2,25,000.00





GD/A41003 Ovary Model

- * Consists of 8 parts, mounted on stand.
- * Shows ovary, primary and secondary ovarian follicles, ovium, ovulation, ovum, corpus luteum, corpus albicans.
- * It demonstrates the procedure of ovum's development.
- * Shows 10 positions.
- * Made of Advanced PVC.

* Rs. 11880.00

GD/F7A Breast Examination Model

* Palpation of galactophore malignant tumor, Innocent tumor, lymphaden and lobulus accrementition.

* In imported thermoplastic.

* Lifelike shape, skinny, pleasant to touch, durable.

* Ametabolic under disinfections and cleanout, convenient delivery.

* Price Rs.18050.00



GD/CPR 280S Advanced Adult CPR Training Manikin

* This simulation of Adult Model is designed according to the International CPR standard. In this model there is Light Indicator Display for Correct and Incorrect Artificial Respiration (Mouth-to-Mouth).

* There is light Indicator Display for Correct compression position display, Wrong Compression position display, digital counter.

* This model Simulate the patient revival through first aid by measures of Heart Pressure and Mouth-to-Mouth respiration.

* This model also shows whether the operation is correct or not by Light Indicator, Audio Prompting and Grade Printing. An Ideal model for use in Hospital, Medical College and Nursing Training Institutes.

* Rs. 91500.00



GD/CPR 150 Advanced Infant CPR Training Manikin

* This Simulation of Infant Model is designed according to the international CPR standard.

* In this model there is Light Indicator Display for Correct and Incorrect Artificial Respiration (Mouth-to-Mouth).

* There is Light Indicator Display for Correct Compression position display, Wrong Compression position display.

* This model Simulate the patient revival through first aid by measures of Heart Pressure and Mouth-to-Mouth respiration.

* Rs. 58500.00



GD/CPR 160 Advanced Child CPR Training Manikin

* This Simulation of Child Model is designed according to the International CPR standard.

* In this model there is Light Indicator Display for Correct and Incorrect Artificial Respiration (Mouth-to-Mouth), Correct Compression position display, Wrong compression position display.

* This model simulate the patient revival through first aid by measures of Heart Pressure and Mouth-to-Mouth respiration.

* Rs. 68350.00



XC-409

Newborn Baby Model (XC-409)

* The size and configuration of this model is almost same as the normal newborn baby. The head, upper limbs, lower limbs and all joints are flexible. It can demonstrate the characteristic of the newborn baby and all kinds of operations in clinic education : includes different parturition method, newborn baby bath etc. Made of soft PVC plastic. Washable. Length 52 cm, Head diameter : 34 cm.

* Price Rs. 1450.00

New Style Newborn Baby Model (XC-409A)

*The size and configuration of this model is almost as same as the normal newborn baby. The head, upper limbs, lower limbs and all joints are flexible. It can demonstrate the characteristics of the newborn baby and all kinds of operations in clinic education includes different parturition method, newborn baby bath etc. Made of soft PVC plastic.

* Price Rs. 2000.00



XC-409A



XC-332B

Human Female Pelvis Section (4 parts) (XC-332B)

*This median section models shows normal position of child before birth
 *Removable fetus.
 *Made of PVC plastic
 *Size 38 x 25 x 40cm

*Price Rs. 4500.00



GD/J140

GD/J140 Baby Obstruction Model

* Full-body lifelike baby Specifically designed for professional training of Heimlich manoeuvre, foreign-body airway obstruction feature provide a realistic condition for releasing of a foreign-body obstruction through back blows and chest-thrust techniques.

* Rs. 12700.00



GD/A42008

GD/A42008 Fetus with Viscera and Placenta

* Made of Advanced PVC.
 * Shows a female fetus at the end of the pregnancy with placenta and umbilical cord.
 * Separated into 13 parts as follow: Placenta, umbilical cord, abdominal cover, lungs, heart, thymus, diaphragm, liver, stomach, intestine, body.

* Rs. 11990.00



XC-417

Contraception Guidance Model (XC-417)

*Used for contraception demonstration
 *Shows the anatomical section of female genitals
 *Made of PVC plastic
 *Natural size

*Price Rs. 2200.00

GD/H2 Multi-Functional Nursing Manikin

* This Nursing Manikin can demonstrate the following Basic Nursing Skills:-

- * 1. Face washing and swab down;
- * 2. Oral cavity nursing;
- * 3. Tracheotomy nursing;
- * 4. Oxygen inbreath;
- * 5. Nasal feeding;
- * 6. Stomach washing;
- * 7. Intracardiac injection;
- * 8. CPR first aid;
- * 9. Mammary nursing;
- * 10. Thoracic puncture;
- * 11. Liver puncture;
- * 12. Celiac puncture;
- * 13. Medulla puncture;
- * 14. Lumbar puncture;
- * 15. Deltoid puncture;
- * 16. Deltoid subcutaneous injection;
- * 17. Vein injection;
- * 18. Vein puncture;
- * 19. Vein transfusion;
- * 20. Female catheter;
- * 21. Female clyster;
- * 22. Gluteus intramuscular injection.

Rs. 17640.00



GD/FT333 Advanced Multi-functional Child Nursing Manikin (Unisex)

Designed according to the anatomical characteristics of child, and specializing in child care training. The skin is soft and flexible, not easily deformed, realistic shape, lovely appearance, and clear internal anatomical structure. Good help for pediatric nursing teaching and training.

Features:

1. Pupil observation. Bilateral Pupil states: normal, mydriasis,
2. Operations of child care: full body bandage exercise, bathing, changing clothes, hair combing, eye washing and administering, otic drops and irrigation, mouth cavity care, blood collection of finger and TB test.
3. Airway administering: realistic mouth, nose, tongue, gum, pharynx, larynx, esophagus, epiglottis, trachea and tracheal ring, can practice tracheal intubation, sputum suction, oxygen inhaling.
4. Oral and nasal feeding
5. Gasrolavage
6. Venipuncture, injection, transfusion (Arm). When needle penetrates into vein, blood flash back indicates proper insertion.
7. Intramuscular injection in bilateral deltoid, bilateral vastus lateralis and bilateral buttock.
8. Enema, placement of rectal suppository
9. Urethral catheterization
10. Holistic care: sponge bath, replacing clothes, cold and heat therapy
11. Limbs joints: Bend, rotation, upper and lower movement.
12. Bathing and bandaging activity
13. Ostomy nursing of ileum, colon and bladder.
14. Tibial bone marrow puncture: Simulated bone marrow would outflow in the case of correct puncture.

Rs. 56930.00



GD/H100S Basic Combination Nursing Manikin



- * Full-body lifelike manikin.
- * Designed for professional nursing training.
- * It provides wide range of exercises possible including both first aid and emergency situations.
- * Nursing Skill:-
- * 1. Bed bathes, dressing and undressing
- * 2. Hair washing, face washing
- * 3. Irrigation of the eyes and ears
- * 4. Oral cavity care
- * 5. Oxygen inhalation
- * 6. Nasal feeding
- * 7. Lavage
- * 8. Oral cavity nasal cavity intubation
- * 9. Tracheotomy care
- * 10. Organs structure of Thorax,
- * 11. Venipuncture and injection, transfusion
- * 12. Deltoid injection
- * 13. Urethral Catheterization for male & female
- * 14. Irrigation of bladder for male and female
- * 15. Gluteus injection
- * 16. Ostomy irrigation.
- * 17. Organs structure of abdominal cavity

* Rs. 44850.00

GD/H130 Advanced Nursing Baby

- * Specifically designed for professional nursing training.
- * High quality manikin provides wide range of exercises possible including both first aid and emergency situations.
- * Basic Nursing Skill :-
- * 1. Movable head, neck, hand and foot;
- * 2. Cephalic vein puncture;
- * 3. Umbilic vein injection;
- * 4. Oronasal intubation nursing;
- * 5. Stomach washing, clyster and catheter nursing;
- * 6. Ostomy;
- * 7. Hand-foot subcutaneous injection;
- * 8. Washing, lactation, dressing.

* Rs. 29070.00



GD/H120A Advanced Nursing & Wound Care Manikin (Male)

- * Full-body lifelike male manikin.
- * Specifically designed for professional nursing training.
- * High quality manikin provides wide range of exercises possible including both first aid and emergency situations.
- * NURSING SKILL :-

- | | |
|--|---|
| <ol style="list-style-type: none"> 1. Head care: hair washing, face washing 2. Irrigation of the eyes and ears 3. Oral cavity care 4. Oral cavity and nasal cavity intubation 5. Oxygen inhalation 6. Oral and nasal feeding 7. Lavage 8. Organs structure of thorax 9. Veinpuncture and injection, transfusion, 10. Deltoid injection 11. Puncture of thorax, abdominal cavity, liver medulla and lumbar 12. Enema 13. Urethral Catheterization for male and female 14. Irrigation of bladder for male and female 15. Ostomy Irrigation 16. Gluteus injection | <ol style="list-style-type: none"> 17. Organs structure of abdominal cavity 18. General care, bed bathes, dressing and undressing 19. Wound care: disinfection, dressing change, binding, hemostasia. 20. Trauma parts; <ol style="list-style-type: none"> a. The suturing care for the wound on the chest wall b. The suturing care for the wound on the abdomen c. The suturing care for the wound on the thigh d. The care for the bruise of the skin of the thigh e. The care for the infectious ulceration f. The care for the foot gangrene g. Wound of forearm amputation h. Wound of calf amputation |
|--|---|

* Rs. 59500.00

The Development Process of Fetus. (XC-414)

- * Made of PVC and synthetic rubber.
- * The model consist of 10 parts and shows the relationship between fetus and Uterus during the gestation period.

Part No.	Gestation Month	Appearance/height of fetus
1st	Normal Uterus	Inner genitals
2nd	First	Placenta is shown
3rd	Second	Embryo looks like human.
4th	Third	Fetus is about 9 cm .
5th	Fourth	Fetus is about 16 cm .
6th	Fifth	Fetus is about 25 cm .
7th	Sixth	Fetus is about 30 cm .
8th	Seventh	Fetus is about 35 cm .
9th	Eighth	Fetus is about 40 cm .
10th	Ninth	Fetus is about 45 cm .

*Price Rs. 19990.00

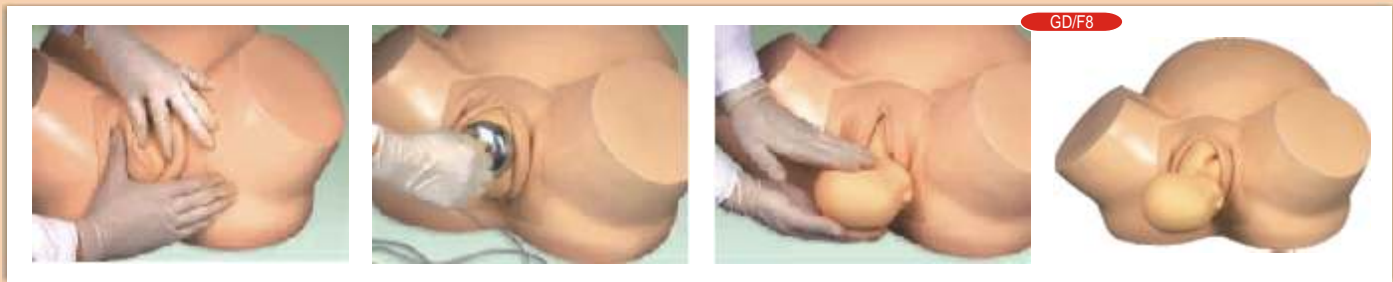
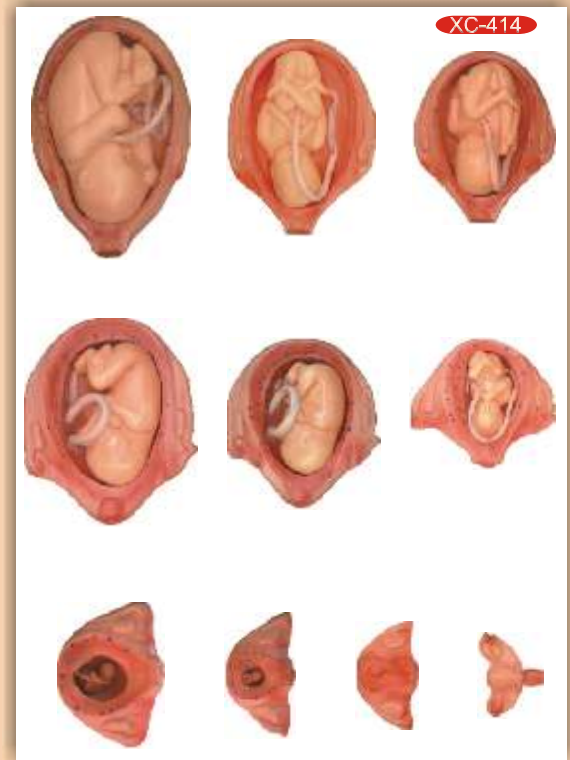

GD/F8 Vacuum Delivery Model

- * The simulator can help to demonstrate all the process of delivery.
- * The life-size pelvic cavity has main anatomical structures.
- * It can help to train the skills of delivery.

* Rs. 18100.00



GD/FW2 Maternity Examination Model

- * Specifically deigned for professional training. The various functions of this model are as follow:-
- * 1. Palpation, embryo heart sound auscultation, pelvic measurement and mammary nursing training;
- * 2. Inflating uterus through ball to make model to be lifelike;
- * 3. Adjustable heart sound speed, volume;
- * 4. Heart sound can be heard not only from stethoscope but also from microphone of front board of model.

* Rs. 63500.00

GD/F20G Labour Delivery Model



* This series models consists of six development phases and each part shows a state of prenatal cervix and birth canal. The whole model demonstrate the relations between the scope of the expanding of the orifice of cervix, and the range of cervical tunnels, as well as the relation between the position of the head of fetus and the square of ischial spine.

* 1. The orifice of cervix has no expanding, and the cervical tunnels haven't disappeared at all. The positional relation between the head of fetus and the square of ischial spine is -5.

* 2. The orifice of cervix has expanded 2 cm bigger, and cervical tunnels disappear 50%. The positional relation between the head of fetus and the square of ischial spine is -4.

* 3. The orifice of cervix has expanded 4cm bigger, and the cervical tunnels disappear absolutely. The positional relation between the head of fetus and the square of ischial spine is -3.

* 4. The orifice and cervix has expanded 5cm bigger, and the cervical tunnels disappear absolutely. The positional relation between the head of the fetus and the square of ischial spine is 0.

* Rs. 21000.00

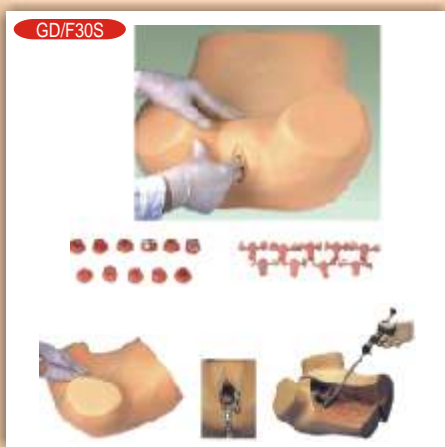

GD/F30S Gynecological Examination Model

* This Gynecological Training Model is specifically deigned for professional training. The various functions of this model are as follow:-

* 1. Palpation of normal and pregnant uterus;

* 2. Bi-manual pelvic and tri-manual pelvic examination;

* 3. Vaginal examination;

* 4. Visual recognition of normal and abnormal cervixes;

* 5. Contraceptive sponge insertion and removal;

* Observation of uterus, ovary, fallopian tubes and ligament teres.

* Rs. 44850.00



GD/HS2 Multi Functional I.V. Training Arm

* This adult vein puncture and Injection Training Arm has all the 8 vena of the vascular system of the arm, it helps to provide a good training of injection, infusion and phlebotomization.

* This model can provide a real life like feel when the students practice on this model.

* Rs. 20500.00



GD/F6 Leopold Maneuvers Simulator

* The model shows the seven stages of birth: engagement-descent-flexion-internal rolling-spread-reposition and external rolling-childbirthing.

* Rs. 19990.00



Buttock Injection Model (XC-431)

* This model is designed as a teaching aid for training students. This model shows the right places for the students to practice intramuscular injections on the buttock.

*Price Rs. 1700.00

GD/H17E

Male Catheterization Training Simulator



Features:

1. General urethral Catheterization process can be operated.
2. There is resistance when advancing the catheter through mucosal fold, bulb of urethra and intraurethral sphincter.

*Price Rs. 20350.00

GD/H17F

Female Catheterization Training Simulator



Features:

1. General urethral Catheterization process can be operated.
2. There is resistance when advancing the catheter through urethral sphincter.

*Price Rs.20350.00

GD/J5S

Airway Intubation Model



Features:

1. Accurate anatomical marks
2. Oral or nasal cavity intubation
3. Wrong operation, stomach inflation or laryngoscope compressing the teeth will activate warning prompting.
4. One proper pupil and another mydriasis

*Price Rs. 31630.00



**GD/L64
Peritoneal Dialysis Simulator**

*This model is a specially designed simulator for the medical staff to practise the skill of peritoneal dialysis.

*Fistula orifice is in the realistic position, and the simulative lique flow out through it.

*Standard Equipment includes Catheter, Disposable Water-Proof Fabric, Infusion Stand, Liquid Bag, Deluxe Portable Box

*Each Rs. 57500.00

GD/F3B Vulva Suturing Training Simulator

* The models demonstrate the wound in different position in pudendum.

* It's made of soft materials, can be used in many times suturing training.

* Rs. 7050.00



GD/LV1 Advanced Surgical Suture Arm

* Allows student to practice cut, suturing, stitches release, enswathing etc.

* The elasticity and flexibility of skin allows practice hundreds times.

* If all the initial wounds have been sutured, student can cut the arm in other place for new training of suturing.

* Rs. 14950.00

GD/LV2 Advanced Surgical Suture Leg

* This model of Advance Suturing Leg allows student to practice cut, suturing, stitches release, enswathing, etc.

* The elasticity and flexibility of skin can make it for practice hundreds times.

* If all the initial wounds have been sutured, student can cut the leg in other place for new training of suturing.

* Rs. 20600.00



VISUAL TEACHING AIDS

1. KANSIL'S OVERHEAD PROJECTOR MODEL 250S:

- * Low voltage
 - * Latest Design
 - * Single Halogen lamp 24V-250W
 - * Rack & Pinion Focusing System
 - * Light weight.
 - * Metal Body
 - * Motorised cooling System
 - * Intensity Control
- Rs. 6000.00 each



2. KANSIL'S OVERHEAD PROJECTOR MODEL 250T:

- * Twin Lamp 24V-250W (Specification same as above but equipped with dual bulb system)
- Rs. 6600.00 each

3. OVERHEAD PROJECTOR IMPORTED DUAL LAMP:

- * Single Element lens
 - * 2500+ Lumens
 - * Overheat Protection
 - * 285x285 mm Aperture
 - * Dual Lamp 24V-250W
 - * Forced Air Cooling
 - * Anti Glare Fresnel Lens.
- Rs. 13000.00 each



4. OVERHEAD PROJECTOR IMPORTED PORTABLE:

- * Portable
 - * Anti Glare Fresnel Lens
 - * Dual Lamp 24V-250W
 - * Overheat Protection
 - * Dimension 430x313x93 mm (Packing size 560x480x210 mm)
 - * Light weight (5.6 Kg)
 - * 285x285 mm Aperture
 - * 3000 Lumens
 - * Dual Fan Forced Air cooling
- Rs. 35000.00 each

5. SLIDE PROJECTOR MANUAL MODEL SP-150:

- * Versatile design
 - * Halogen Lamp 24V-150W
 - * Noiseless cooling system
 - * Slide carrier for 2 slides
 - * Rigid construction
 - * Height adjustable
 - * Manual Focusing
- Rs. 4000.00 each



6. SLIDE PROJECTOR AUTOFOCUS IMPORTED:

- * 35mm slide projector.
 - * Lens 2.8/f=90 mm MC.
 - * 24 V/150 W Halogen Lamp.
 - * Infrared(IR) Remote control
- Rs. 28000.00 each

7. SLIDE PROJECTOR IMPORTED AUTOFOCUS:

- * same as above but with Remote control with fixed cable
- Rs. 21000.00 each





8. Episcopo Imported : It projects charts, texts, artworks, Photographs and many other opaque objects. Projection plate size is 150 x 150 mm, 300 W Halogen Lamp. Multicoated projection lens.

Each Rs. 35000.00

OPTIONAL ACCESSORIES

1. Projection Screen 70" x 52" (175 x 130 cms) with folding tripod stand.	Each Rs. 1900.00
2. -do- 60"x60" (150x150 cms) - do -	Each Rs. 1900.00
3. -do- 90"x72" (225x180 cms) - do -	Each Rs. 4800.00
4. Map Screen made of thick white rexine with wooden roller 175 x 135 cms.	Each Rs. 500.00
5. Overhead Projector marker set of 7 pens including Eraser Pen	Per set Rs. 200.00
6. Bulb for OHP 24v-250W	Each Rs. 200.00
7. Bulb for Slide Projector 24V-150W	Each Rs. 200.00
8. Bulb for Episcopo 300 W	Each Rs. 700.00
9. Blank Overhead Projector Transparencies - 210 x 297 mm. Packet of 100 sheets	Per Pkt Rs. 350.00
10. Laser Pointer Pen Type with AAA size batteries.	Rs. 800.00
11. Laser Pointer Pen with button cells	Rs. 300.00

2" x 2" COLOURED 35 mm SLIDES HEALTH SECTION

Prevent the Diseases

each set contain 20 slides

- SPD01 Cholera
- SPD02 Malaria
- SPD03 Aids
- SPD04 Plague
- SPD05 Tuberculosis
- SPD06 Leprosy
- SPD07 Influenza
- SPD08 Jaundice
- SPD09 Cancer
- SPD10 Typhoid
- SPD11 Viral Diseases
- SPD12 Chicken Pox
- SPD13 Dysentery
- SPD14 Hepatitis
- SPD15 Heart Attack
- SPD16 Diabetes
- SPD17 Asthma
- SPD18 Arthritis
- SPD19 Thyroid
- SPD20 Blood Pressure

Health Care each set contain 20 slides

- SHC01 Health Rules

- SHC02 Causes of Diseases
- SHC03 Prevention of Diseases
- SHC04 Effects of Alcohol
- SHC05 Tobacco & Habit Forming Drugs
- SHC06 Clean Body
- SHC07 Clean Water
- SHC08 Constituents of Food
- SHC09 Malnutrition
- SHC10 Immunization

Others

- SH01 Human Physiology set of 50
- SH03 Yogasan set of 20
- SH04 Vitamin set of 10
- SH06 Human Body set of 10
- SH07 First Aid set of 50
- SH09 Mothercraft set of 30
- SH11 Child Welfare set of 20
- SH12 Family Planning set of 100

Price per Slide Rs. 7.00

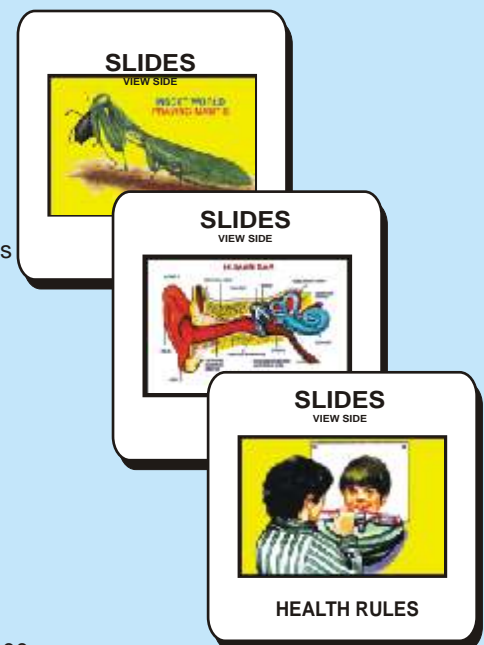

BIO VIEWERS

BV01 Slidoscope for Viewing Slide in available light Rs. 350.00

Biostrips are available on various subjects. Biostrips can be prepared on any subject (Min. quantity should be 50 each)



2"x2" COLOURED 35 mm SLIDES

NURSING SLIDES SETS

SNM01 Basic Nursing Skills	Set of 40
SNM02 Burns & Nursing	Set of 40
SNM03 Fundamentals Of Nursing	Set of 60
SNM04 History Of Nursing	Set of 20
SNM05 Infant Nursing	Set of 40
SNM06 Medical Surgical Nursing	Set of 20
SNM07 Maternity Nursing	Set of 20
SNM08 Nursing Responsibilities & Implications	Set of 100
SNM09 Oncologic Nursing	Set of 40
SNM10 Pediatric Nursing	Set of 40
SNM11 Emergency Delivery	Set of 20

Price per Slide Rs. 8.00



BOTANY SECTION

SB01 Algae Fungi set of 20	SB12 Insectivorous & Parasitic Plants set of 20	SB22 Pollination set of 10
SB02 Angiospermic Families set of 15	SB13 L.H. Mucar set of 15	SB23 Roots set of 20
SB03 Bacteria set of 20	SB14 Leaves set of 20	SB24 Spyrogyra set of 20
SB04 Bryophyta & Pteridophyta set of 20	SB15 Marchantia set of 15	SB25 Stems set of 20
SB05 Cell Structure set of 20	SB16 Meiosis set of 15	SB26 Vegetative Reproduction set of 20
SB06 Dispersal of Seeds set of 20	SB17 Mitosis set of 10	SB27 Water Plants set of 10
SB07 Fern set of 10	SB18 Plant Anatomy set of 20	Price per Slide Rs. 7.00
SB08 Fruits set of 20	SB19 Plant Histology set of 30	
SB09 Germination of Seeds set of 20	SB20 Plant Kingdom set of 30	
SB10 Higher Plants set of 20	SB21 Plant Physiology set of 30	
SB11 Inflorescence set of 10		

ZOOLOGY SECTION

SZ01 Anatomy of Frog set of 30	SZ13 Rabbit Embryology set of 20	SZ25 Mammals set of 30
SZ02 Anatomy of Rabbit set of 20	SZ14 Evidence of Evolution set of 20	SZ26 Meiosis set of 15
SZ03 Amoeba & Paramecium set of 20	SZ15 Fishes set of 30	SZ27 Mendel Heredity set of 20
SZ04 Animal Histology set of 30	SZ16 Hydra & Obelia set of 20	SZ28 Mitosis set of 10
SZ05 Animal Kingdom set of 30	SZ17 Harmful Insects set of 20	SZ29 Prehistoric Animals set of 20
SZ06 Animal World set of 40	SZ18 Useful Insects set of 20	SZ30 Protozoa set of 10
SZ07 Beaks & Feet of Birds set of 20	SZ19 L.H. Butterfly set of 10	SZ31 Reptiles & Amphibians set of 40
SZ08 Birds set of 30	SZ20 L.H. Honey Bee set of 10	SZ32 Snakes set of 20
SZ09 Cockroach set of 20	SZ21 L.H. Housefly set of 10	Price per Slide Rs. 7.00
SZ10 Earthworm set of 20	SZ22 L.H. Mosquito set of 10	
SZ11 Chick Embryology set of 20	SZ23 L.H. Silkworm set of 10	
SZ12 Frog Embryology set of 15	SZ24 Liverfluke & Tapeworm set of 20	

SPECIAL SLIDES (available In Album Only)

SSS01 Biology Album for 10+1 set of 100	SSS08 Rocks, Minerals & Gems set of 150
SSS02 Biology Album for 10+2 set of 100	SSS09 Human Physiology set of 100
SSS03 Medicinal Plants set of 100	SSS10 Microphotographic Transparencies set of 40
SSS04 Histology set of 100	Price per Slide Rs. 11.00
SSS05 Pathology set of 100	
SSS06 Chemistry Album for 10+2 set of 100	
SSS07 Physics Album for 10+2 set of 100	

OVERHEAD PROJECTOR TRANSPARENCIES

OT04 Chick Embryology set of 20
OT05 Frog Development set of 15
OT10 Human Physiology set of 50
OT11 Sense organs set of 20
OT13 First Aid set of 50

Price per transparency Rs. 33.00



INDIAN SCHOOL SYLLABUS ON VIDEO

From Hazel Dolbrien of the U.K.

Any one CD Rs. 300.00

BIOLOGY

Code	Title	Time (in mins.)
E01	Sleepy Heads, Amoeba, Protista.	41
E02	How Insects Develop Part -I & II, Life of the Forest.	49
E03	What are Cells, Role of the Cell Membrane, Peripheral Nervous System.	57
E04	The Woods, Woodlands: Plant Movements, What is Autumn, What is Spring.	52
E05	About Your Body, Tissues of the Human Body, Body Fights Diseases.	43
E06	How Seeds are Scattered, Dispersal of Seeds and Fruits, How Seeds Grow.	52
E07	Life Cycle of Insects Part -I & Part - II, life story of the Earthworm, food feeding habits.	47
		
E08	Process of Pollination, Germination & Growth of plants, Life Cycle of Flowering Plants, Animals Breathe in many ways.	54
E09	Meiosis, Mitosis, Circulatory System.	51
E10	Temperature Regulation, Chemistry of The Cell Part - I & Part II.	52
E11	Effect of Light on Oxygen Production, effect of Chlorophyll & Carbon Dioxide on Oxygen production & Starch Formation, Plants Make Food, Photosynthesis.	56
E12	Circulation of the Heart, Respiratory, Reproductive & Nervous System.	50
E13	Liver, Digestive System Part-I & Part -II, Lymphatic System.	54
E14	Tissue Respiration, How Plants Move, Coral Reef Community.	51



Code	Title	Time (in mins.)
E43	Growing Plants, Fungi & man, Fungi.	47
E48	Insects, Roots & Plants that help us.	44
E49	Genetic Investigation, Genetics & Plant Breeding, Pattern Developments.	43
E50	Autumn Brings Changes, Spring Brings Changes, Flying Birds.	44
E51	Parasites, Microbiology: Microbes & their Control, Diffusion & Osmosis, Structure of Protein.	54
E52	Autonomic Nervous System & Drugs.	35
E53	Life Cycle of a Frog, Skeleton, Skin as a Sense Organ, Egg & Sperm.	50
E54	Sense Perception Part-I & Part-II	55
		
E55	Introduction to Dissection, Work of Kidneys	42
E103	Human Brain Part-I: The Self	50
E104	Human Brain Part-II: Language	50
E105	Human Brain Part-III: Fear	50
E106	Human Brain Part-IV: Memory	50
E107	Human Brain Part-V: Seeing	50
E108	Human Brain Part-VI: Madness	50

LAMINATED BLACK OR GREEN BOARDS

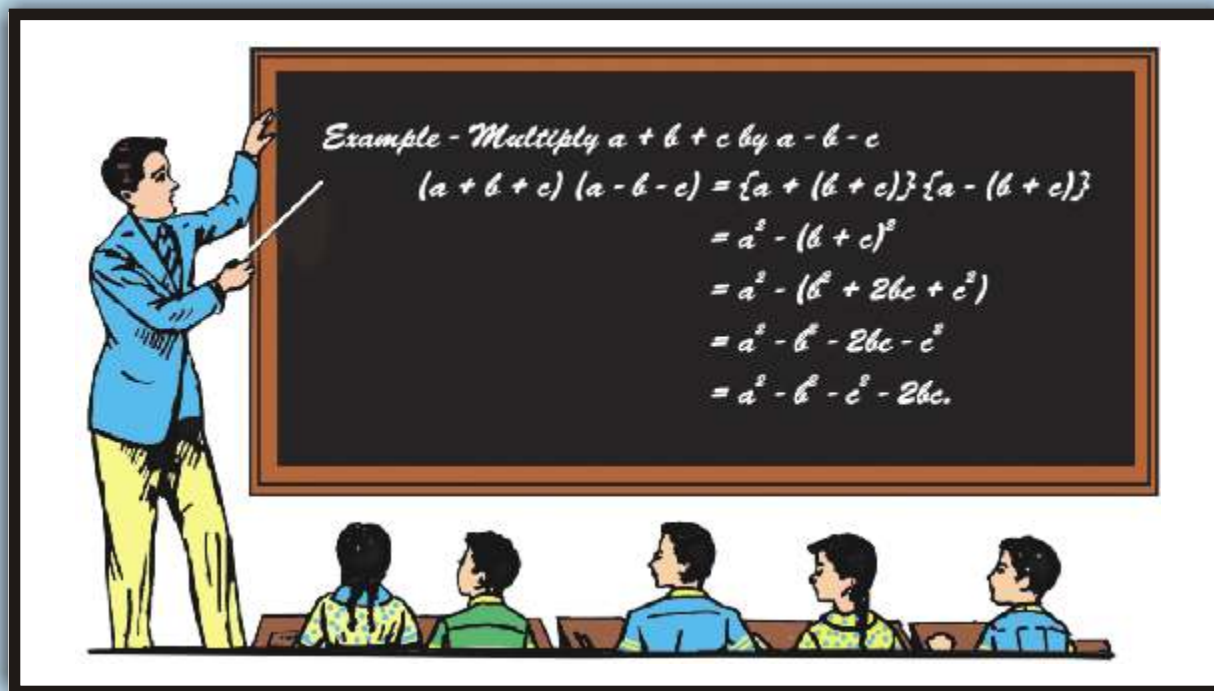

ENTIRELY A NEW CONCEPT IN LAMINATION

These replace glass blackboards. Most durable and smooth & hard surface. These are unbreakable. Complete with metal frame and hooks for hanging. BB indicates Black Board - GB indicates Green Board.

Size in cm	Size in Inches	Item code	Price with regular frame	Item code	Price with heavy angle
80 x 60 cm	32" x 24"	GB01RF or BB01RF	Rs. 1100.00	GB01HF or BB01HF	Rs. 1200.00
120 x 80 cm	48" x 32"	GB02RF or BB02RF	Rs. 1980.00	GB02HF or BB02HF	Rs. 2200.00
160 x 120 cm	64" x 48"	GB03RF or BB03RF	Rs. 4400.00	GB03HF or BB03HF	Rs. 4800.00
240 x 120 cm	96" x 48"	GB04RF or BB04RF	Rs. 5500.00	GB04HF or BB04HF	Rs. 6000.00

GOLDSIGN™ VELVET DISPLAY BOARDS

Size (in cm) (HxW)	Price per Board	Size (in cm) (HxW)	Price per Board
GS01 30x15 cm	640.00	GS06 91x61 cm	3300.00
GS02 45x30 cm	1240.00	GS07 122x61 cm	4200.00
GS03 61x45 cm	1980.00	GS08 122x91 cm	5660.00
GS04 61x61 cm	2350.00		

GS26 Letters/Figures size	12mm (1/2")	Rs. 2.50 each
GS27 Letters/Figures size	25mm (1")	Rs. 3.50 each
GS28 Letters/Figures size	37mm (1 1/2")	Rs. 5.50 each
GS29 Executive Table Plates (24.5x4.5cm approx)		Rs. 250.00 each
GS30 Executive Table/Door Plate (32x6.5cm approx)		Rs. 330.00 each



STANDS FOR THE DISPLAY BOARDS

DS51 Tripod Steel Folding Stand for Boards upto 90 x 60 cm	Each Rs. 525.00
DS52 -do- -do- upto 120 x 90 cm as illustrated	Each Rs. 650.00
DS53 -do- -do- upto 160 x 120 cm	Each Rs. 1250.00
DS54 Accessories Tray for Boards	Rs. 125.00
DS55 Powder Coated Collapsible Easel	Rs. 1500.00
DS56 Nickelled Heavy base stand for boards smaller than 90x60 cm only	Each Rs. 1800.00
DS57 For boards 90x60 cm or larger a pair will be required.	Per pair Rs. 3600.00



KANSIL'S WHITE BOARDS

A versatile presentation aid. It dispenses away the use of chalk on the black board. This is in fact the cleanest method used in conference rooms and lecture rooms. These are framed with aluminium angle and large size boards can conveniently be used as projection screen for OHP and slide projectors. The instructor can write with a specially designed marker pens available in 4 beautiful colours and the writing can be wiped off with an ordinary cloth. The size and the rates are as below:-

Size in Cm	Size in Inches	With Regular Frame	With Heavy Frame
60 x 30	24" x 12"	WB01RF 460.00	WB01HF 520.00
60 x 45	24" x 18"	WB02RF 625.00	WB02HF 690.00
90 x 60	36" x 24"	WB03RF 1070.00	WB03HF 1200.00
120 x 60	48" x 24"	WB04RF 1450.00	WB04HF 1625.00
120 x 90	48" x 36"	WB05RF 2100.00	WB05HF 2300.00
150 x 90*	60" x 36"	WB06RF 3200.00	WB06HF 3500.00
150 x 120*	60" x 48"	WB07RF 3300.00	WB07HF 3750.00
180 x 120	72" x 48"	WB08RF 4100.00	WB08HF 4500.00
240 x 120*	96" x 48"	WB09RF 5500.00	WB09HF 6000.00



Marker Pen - Red, Blue, Black, Green
Duster for White Board Rolex

Each Rs. 40.00
Each Rs. 25.00

KANSIL'S NOTICE BOARDS

A versatile system of displaying typed or handwritten notices with the help of drawing pins. The system is oriental but with a very modern and elegant look covered with Blazer Cloth and framed with aluminium angle. Available colours are green, blue or maroon. It is available in following convenient sizes :

Size in Cm	Size in Inches	With Regular Frame	With Heavy Frame
80 x 60	32" x 24"	NB01RF 1150.00	NB01HF 1340.00
120 x 80	48" x 32"	NB02RF 2000.00	NB02HF 2260.00
160 x 120	64" x 48"	NB03RF 3450.00	NB03HF 3740.00
240 x 120	96" x 48"	NB04RF 4800.00	NB04HF 5300.00

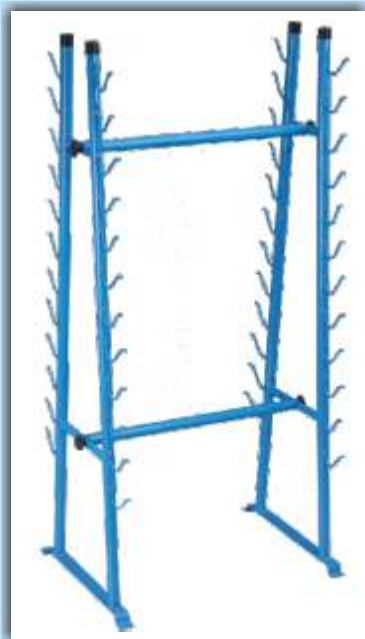

Map Storage Stand

MAP/CHART STORAGE STAND

As illustrated

- For keeping 24 maps/charts made of iron, painted Rs. 1375.00
- For keeping 36 maps/charts made of Iron, painted Rs. 1575.00

MAP/CHART DISPLAY STAND

The map/chart hangs on the stand nearest to the students; it is easy for the teacher also to emphasise on a point. All folding sturdily built of iron pipes. Height Adjustable. Very convenient to carry from one class to another. Painted

Each Rs. 1000.00



Map Display Stand

PRESKOGRAPH AIDS & INTERCHANGEABLE BOARDS

It is a unique and effective system of interchangeable letters & figures and graph symbols with which any kind of information can be displayed in an elegant way by joint pressing the letters and figures and graph symbols in the closed perforated back ground. The same can be changed at your will.

It is ideal for instantaneous layout planning & the first hand Knowledge of coming events. These are must for institutions & offices.

Size of Panel with Frame		Total No. of Letters & Figures in each set	Price with Deluxe frame	
in cms.	in inches		with letters	without letters
45x30	18 x 12	250	PB02WL 740.00	PB02 510.00
61x30	24 x 12	305	PB03WL 880.00	PB03 600.00
61x45	24 x 18	410	PB04WL 1260.00	PB04 890.00
91x61	36 x 24	750	PB05WL 2500.00	PB05 1770.00
122x61	48 x 24	950	PB07WL 3080.00	PB07 2160.00
122x91	48 x 36	1050	PB08WL 3810.00	PB08 2810.00
122x122	48 x 48	1150	PB09WL 4820.00	PB09 3670.00
152x61	60 x 24	950	PB10WL 3540.00	PB10 2620.00
152x122	60 x 48	1350	PB12WL 5880.00	PB12 4510.00
183x61	72 x 24	850	PB13WL 3900.00	PB13 3080.00
183x122	72 x 48	1350	PB15WL 6700.00	PB15 5340.00
244x122	96 x 48	1750	PB16WL 8850.00	PB16 7120.00

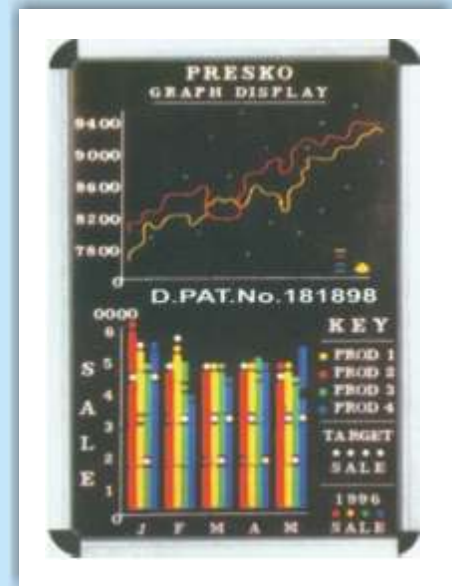

Extra letters and figures can also be had

PB26 ½" size	per 100	Rs. 95.00
PB27 ¾" size	per 100	Rs. 105.00
PB28 1" size	per 100	Rs. 115.00
PB29 1 ½" size	per 100	Rs. 125.00
PB30 2" size	per 100	Rs. 190.00
PB31 Roman Type ¾" Size	per 100	Rs. 115.00
PB32 Roman Type 1" size	per 100	Rs. 140.00
PB33 Roman Type 1 ½"	per 100	Rs. 190.00
PB34 Comma/ Full stop	per 100	Rs. 85.00

PB35 Hindi letters ¾"	set of 500	Rs. 580.00
PB36 Hindi letters 1"	set of 500	Rs. 650.00
PB37 Hindi letters 1 ½"	set of 500	Rs. 715.00
PB38 Line Divider 6" long	Per 100	Rs. 165.00
PB39 Comma, Full Stop	Per 100	Rs. 95.00
PB40 Direction Pointer	Per 100	Rs. 525.00
PB41 Sleek Pointers	Per 100	Rs. 110.00
PB42 Nail Timple(Plucker)	Per 100	Rs. 440.00



DOOR PLATE ALUMINUM
With Acrylic covers

PB76 Senior 39 x 13.5 cm	Rs. 415.00
PB77 Junior 31.5 x 8.5 cm	Rs. 360.00

(Without letters)



CONFERENCE NAME (Table Top) PLATES
(without letters)

PB78 Senior 31.5 x 6.5 cm	Rs. 140.00
PB79 Junior 23.5 x 4 cm	Rs. 110.00
PB80 Standard set of 75 letters (3/4")	Rs. 85.00

All the Letters, Figures and Punctuation signs and graph symbols are available in Red, Blue, Green and Yellow colour also in sets of 100. Rate of Coloured letters will be 10% extra. Standard set with boards are supplied in white colour only.

BIOLOGY MODELS

BOTANY MODELS

Made of Fiber Glass on MDF Board.
Each Model size 60 x 45 cm.
Price Rs. 800.00 each.

- | | |
|------------------------------------|----------------------------|
| BMB01. Plant Cell | BMB11. T.S. Dicot Stem |
| BMB02. Germination of Seed | BMB12. T.S. Monocot Leaf |
| BMB03. Fertilization & Angiosperms | BMB13. T.S. Dicot Leaf |
| BMB04. Plant Cell Meiosis | BMB14. Root Tip |
| BMB05. Plant Cell Mitosis | BMB15. Life Cycle : Moss |
| BMB06. L.S. Flower | BMB16. Life Cycle : Fern |
| BMB07. L.S. Ovary | BMB17. Life Cycle : Fungus |
| BMB08. T.S. Monocot Root | BMB18. Spirogyra |
| BMB09. T.S. Dicot Root | BMB19. Pitcher Plant |
| BMB10. T.S. Monocot Stem | BMB20. Funaria Plant |



ZOOLOGY MODELS

Made of Fiber Glass on MDF Board.
Each Model size 60 x 45 cm.
Price Rs. 800.00 each.

- | | |
|----------------------------|----------------------------------|
| BMZ01. Animal Cell | BMZ11. Frog Dissection |
| BMZ02. Animal Cell Meiosis | BMZ12. Rat Dissection |
| BMZ03. Animal Cell Mitosis | BMZ13. Fish Dissection |
| BMZ04. Amoeba | BMZ14. Rabbit Dissection |
| BMZ05. Paramecium | BMZ15. Development of Frog |
| BMZ06. Hydra | BMZ16. Life History of Silk Worm |
| BMZ07. Euglena | BMZ17. Life History of Mosquito |
| BMZ08. Malarial Parasite | BMZ18. Life History of Honey Bee |
| BMZ09. Bacteria | BMZ19. Life History of Butterfly |
| BMZ10. Virus | BMZ20. Life Cycle of Tapeworm |



MODELS OF FLOWERS

Made of Fiber Glass on stand.
Price Rs. 800.00 each.

- | |
|-------------------------|
| BMF01. Typical Flower |
| BMF02. Liliaceae Flower |
| BMF03. Rosaceae Flower |



For Your requirement of

Maps of: World, Continents, Countries, States, Tourist.

Charts: for Children, Geography, Environment, Sciences, Life Sciences, Health & Hygiene, Food & Nutrition, Yogasan, First Aid, Human Anatomy, etc.

3-D Models: Science, Medical, Human Anatomy

Please Ask For Our Large Illustrated School Catalogue



HUMAN ANATOMY 3-D PLASTIC MODELS

Deluxe Quality Size 30 x 50 cm Each Rs. 350.00

HA01D	Teeth	HA17D	Eye
HA02D	Circulatory System	HA48D	Ear
HA03D	Digestive System	HA19D	Male Pelvis
HA04D	Respiratory System	HA20D	Female Pelvis
HA05D	Nervous System	HA21D	Reproductive Organs (Female)
HA06D	Skeleton	HA22D	Reproductive Organs (Male)
HA07D	Head & Neck	HA23D	Lungs
HA08D	Skin	HA24D	Skull
HA09D	Mouth	HA25D	Excretory System
HA10D	Tongue	HA26D	Endocrine System Male
HA11D	Spinal Cord	HA27D	Endocrine System Female
HA12D	Stomach	HA28D	Muscular System Front View
HA13D	Liver	HA29D	Muscular System Back View
HA14D	Kidney	HA30D	Nose
HA15D	Brain		
HA16D	Heart		



SPECIAL MODELS ON HUMAN ANATOMY

HA101	HUMAN BODY - Torso with head with detachable internal structure of Head and neck, Organs of Thorax and abdomen cavities of the viscera can be emptied, for study of blood vessels. Dissectable in 12 parts made of Fibre Glass painted in natural colours. Life Size	Rs. 3200.00
HA102	Human Body - Torso Small size	Rs. 1100.00
HA103	HUMAN SKELETON - Life size made of fibre glass. All the bones shoulder & hip joints clearly depictable.	Rs. 2640.00
HA103s	Stand for above	Each Rs. 1000.00
HA104	HUMAN SKELETON - Plastic size 70 cms with stand.	Each Rs. 400.00
HA105	HUMAN SKELETON - Plastic size 40 cms with stand.	Each Rs. 120.00
HA106	Dummy with Doll made of Fibre Glass	Each Rs. 3500.00
HA107	Female Pelvis with child	Each Rs. 1000.00
HA108	Female Pelvis with reproductive organs	Each Rs. 1000.00
HA109	Delivery Process Models set of 8	Set Rs. 6800.00
HA110	Development of Fetus/Embryo set of 9	Set Rs. 3200.00
HA111	Full size Human Female Body Fibre Glass Showing organs & muscles	Each Rs. 25000.00
HA112	RNA 60 x 45 cm	Each Rs. 800.00
HA113	DNA 60 x 45 cm	Each Rs. 800.00
HA114	Fetal Skull made of fibre Glass with stand	Each Rs. 1000.00
HA115	Fetal Skull made of fibre Glass without stand	Each Rs. 900.00
HA116	Human Placenta Model made of fibre glass Dissectable Models (Fibre Glass)	Each Rs. 1300.00
HA126	Eye Ball	Each Rs. 240.00
HA127	Human Heart	Each Rs. 240.00
HA128	Human Ear	Each Rs. 240.00
HA129	Human Brain	Each Rs. 240.00
HA130	Human Kidney	Each Rs. 240.00
	Fibre Glass Models (Wooden Base) size 81 x 31 cm	
HA151	Human Digestive System	Each Rs. 750.00
HA152	Human Blood Circulatory	Each Rs. 750.00
HA153	Human Nervous System	Each Rs. 750.00
HA154	Human Reproductive Male	Each Rs. 750.00
HA155	Human Reproductive Female	Each Rs. 750.00
HA156	Human Excretory System	Each Rs. 750.00
HA157	Human Respiratory System	Each Rs. 750.00

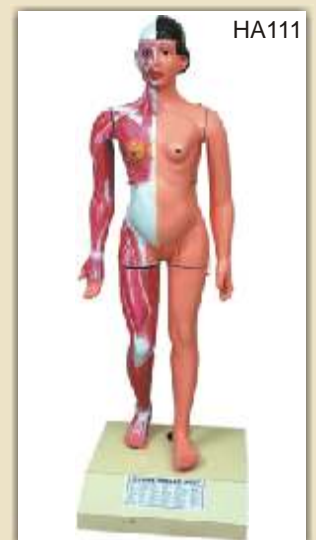

DETAILED HUMAN PHYSIOLOGY CHARTS

Printed in original colours. Everything requisite for thorough understanding of Human Physiology in its broad outline included. Each size 70 x 100 cms.

(English Only)

The Skeleton	HP01S
Human Muscles	HP02S
Blood Circulation	HP03S
Nervous System	HP04S
Digestive System	HP05S
Human Eye	HP06S
Human Ear	HP07S
Kidney, Skin & Excretory Organs	HP08S
The Respiratory System	HP09S
Human Heart	HP10S
Endocrine System	HP11S
Male Reproductive System	HP12S
Female Reproductive System	HP13S
Human Embryology	HP14S
Lymphatic System	HP15S

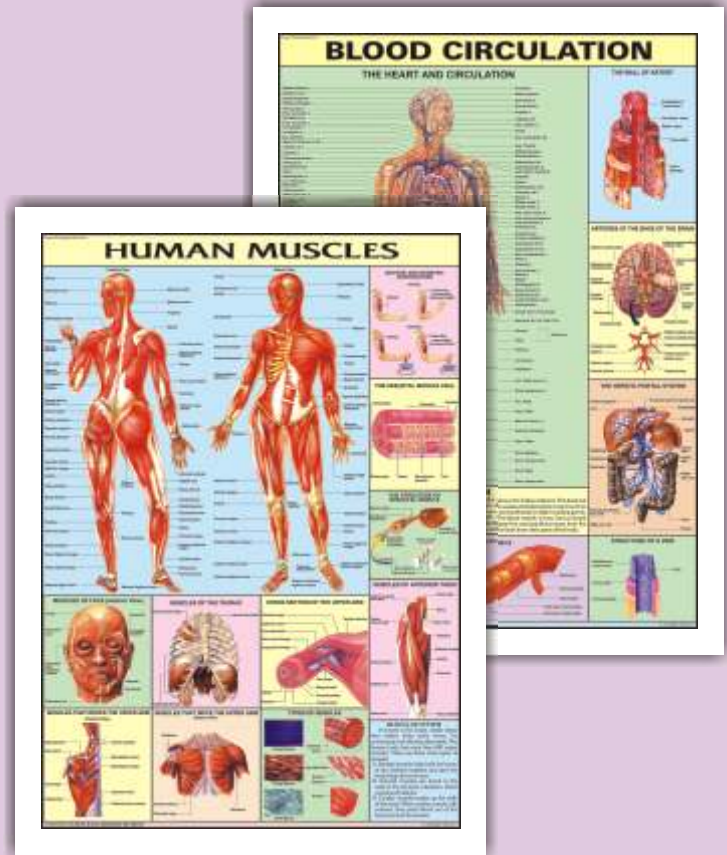

Rigid lamination on Board with Aluminium frame
Printed on synthetic paper and fitted with plastic rollers

Rs.1450.00 each
Rs. 180.00 each

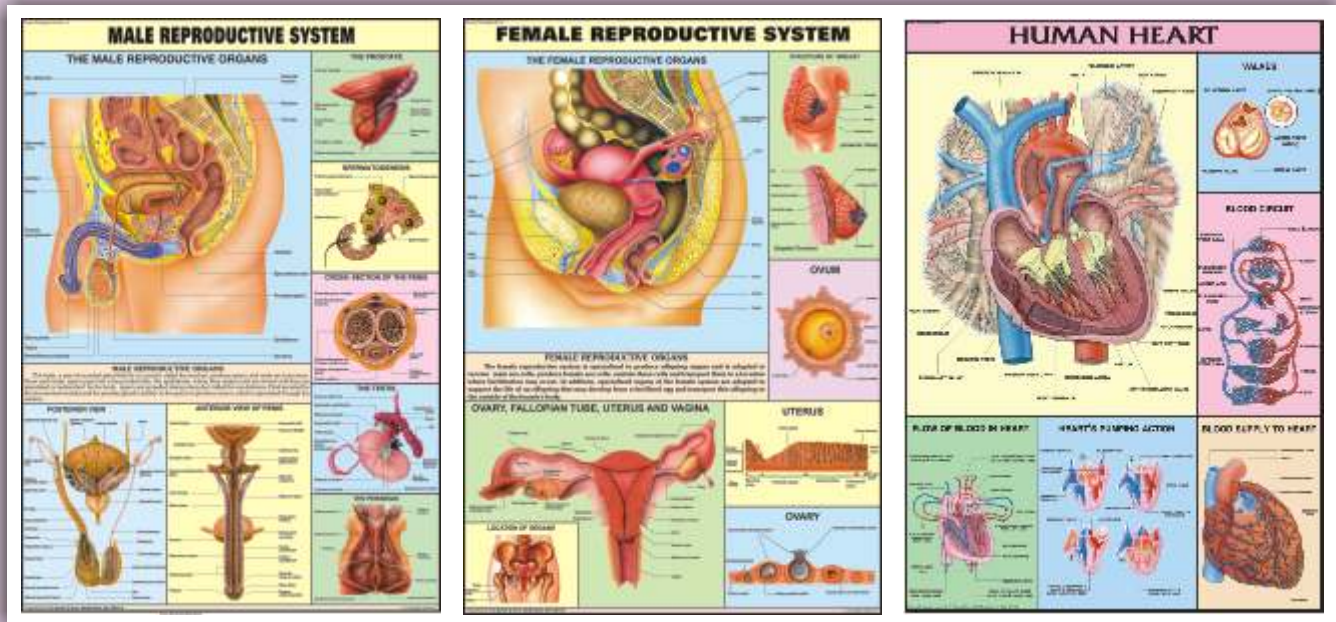

For Imported Anatomical Charts, see page No. 3-8

DETAILED HUMAN PHYSIOLOGY CHARTS

Printed in original colours. Everything requisite for thorough understanding of Human Physiology in its broad outline included. Each size 70 x 100 cms.

(English Only)

Human Brain	HP16S
Human Teeth	HP17S
Pregnancy & Birth	HP18S
Human Kidney	HP19S
Urinary Tract	HP20S
Human Skull	HP21S
Ear, Nose, Throat	HP22S
Liver, Gallbladder & Pancreas	HP23S
Human Lungs	HP24S
Joints of Human Body	HP25S
Immune System	HP26S
Human Skin	HP27S
Movable Joints	HP28S
Human Spinal Cord	HP29S
Menstrual Cycle	HP30S
Contraception	HP31S

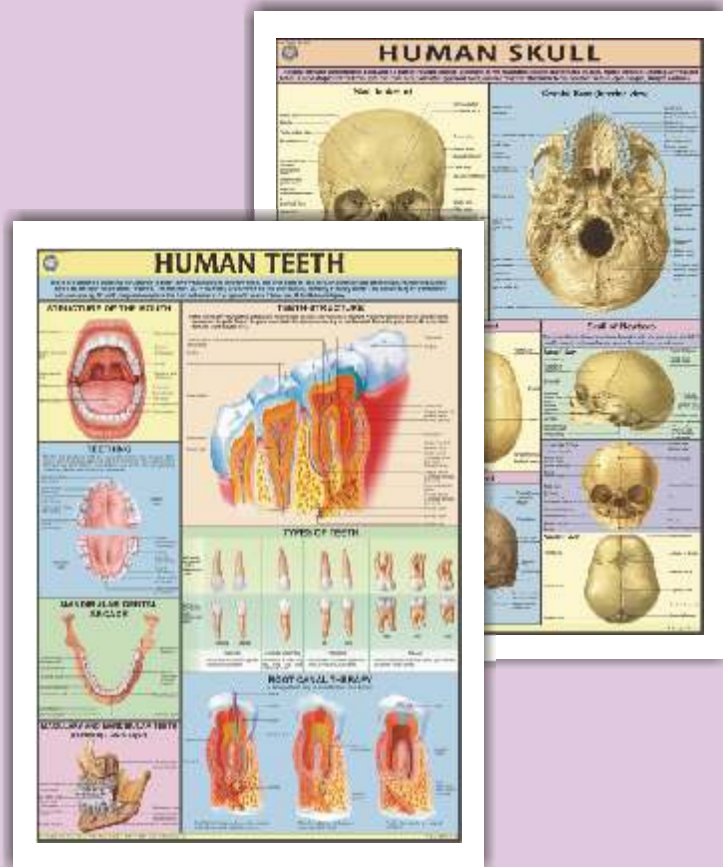

Rigid lamination on Board with Aluminum Frame
Printed on synthetic paper and fitted with plastic roller

Rs.1450.00 each
Rs. 180.00 each

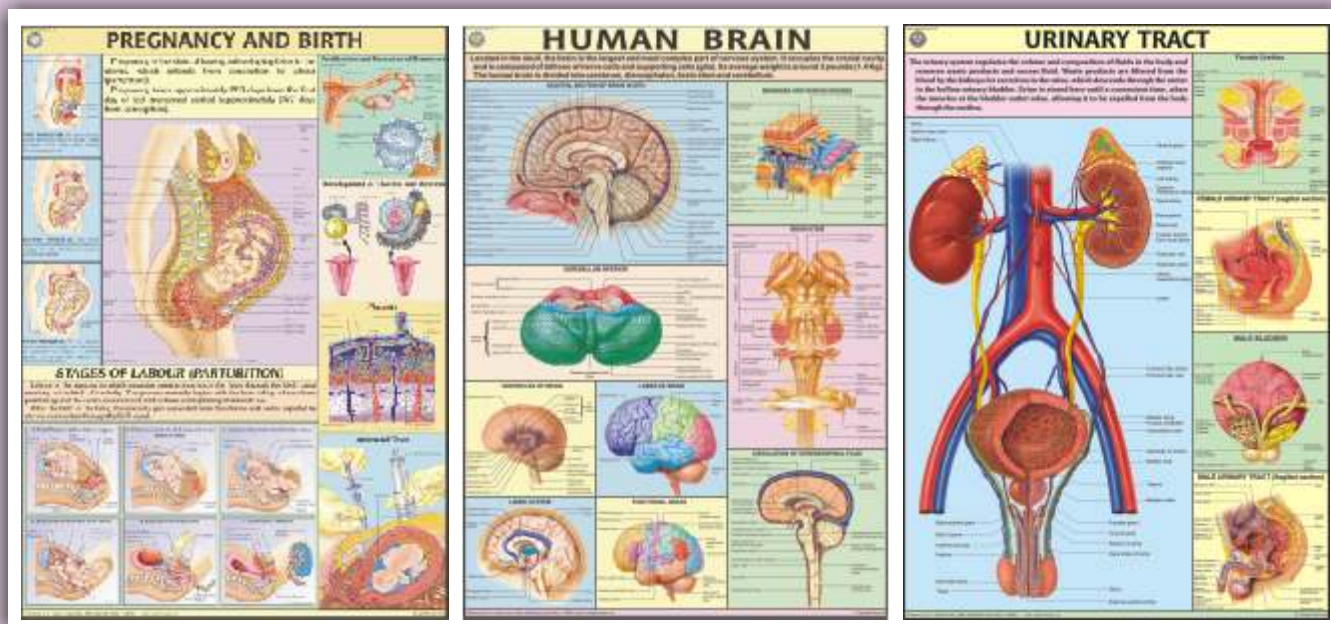

For Slides and Transparencies, see page No. 28-29

HEALTH, HYGIENE & SANITATION

On a persistent demand from various Educational Institutions, NGO's, Rural Development Offices, Nursing Institutions we have recently published naturally coloured, useful and authentic charts incorporating all the modern researches and innovations on the subject.

PREVENT THE DISEASES containing 20 Charts

Hindi & English Combined
Each chart depicts the Causes, Symptoms,
Treatments, care to be taken.

- | | |
|-------------------|---------------------|
| PD01 * Cholera | PD11 Viral Diseases |
| PD02 * Malaria | PD12 Chicken Pox |
| PD03 * AIDS | PD13 * Dysentery |
| PD04 Plague | PD14 Hepatitis |
| PD05 Tuberculosis | PD15 Heart Attack |
| PD06 Leprosy | PD16 Diabetes |
| PD07 Influenza | PD17 Asthma |
| PD08 Jaundice | PD18 Arthritis |
| PD09 Cancer | PD19 Thyroid |
| PD10 * Typhoid | PD20 Blood Pressure |

Each size 50 x 75 cm Rigid chemical lamination on 12 mm Board with Aluminium Frame Each Rs. 700.00
Flexible Lamination with rollers Each Rs. 60.00

* Also Available In

English - Kannada
English - Tamil

English - Malayalam
English - Telugu



For Imported charts on Health and Diseases see page No. 3-8

HEALTH, HYGIENE & SANITATION

On a persistent demand from various Educational Institutions, NGO's, Rural Development Offices, Nursing Institutions we have recently published naturally coloured, useful and authentic charts incorporating all the modern researches and innovations on the subject.

HEALTH CARE SERIES

containing 10 Charts

English & Hindi combined

- HC01 * Health Rules
- HC02 * Causes of Diseases
- HC03 * Prevention of Diseases
- HC04 * Effects of Alcohol
- HC05 * Tobacco & Habit Forming Drugs
- HC06 * Clean Body
- HC07 * Clean Water
- HC08 * Constituents of Food
- HC09 * Malnutrition
- HC10 * Immunization

Each Size 50 x 75 cm

Rigid chemical lamination on 12 mm Board with Aluminium Frame Each Rs. 700.00

Flexible Lamination with rollers Each Rs. 60.00

* Also Available In

English - Kannada

English - Tamil

English - Malayalam

English - Telugu



For Slides on Health and Diseases see page No. 28-29

CHARTS ON AIDS

Size 70 x 100 cm.

AS01S. HIV: showing structure and mechanism of infection of Human Immunodeficiency Virus

AS02S. Transmission of HIV: explaining different ways which can spread the HIV infection and cause AIDS.

AS03S. Prevention: showing various measures which, when adopted, prevent transmission of HIV infection.

AS04S. How AIDS is not transmitted: showing various routine tasks which are not involved in transmission of HIV.

AS05S. Progress of Infection: showing how HIV infection typically progresses through various stages.

AS06S. Opportunistic Diseases: depicting complications which an AIDS patient develops that otherwise wouldn't normally occur in a person with a healthy immune system.

AS07S. Sexually Transmitted Diseases: showing various sexually transmitted diseases which increase the chances of acquiring HIV infection by an individual when exposed to the virus.

HP26S. Human Immune System: showing different organs involved in a healthy immune mechanism. As AIDS progressively weakens the immune system, chart gives an outline of functions of Immune System to better understand what AIDS can do.

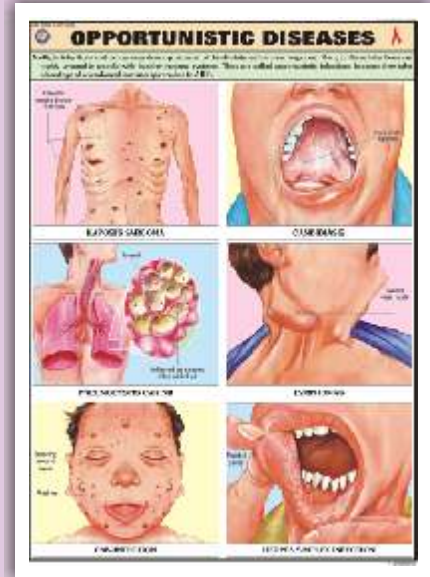
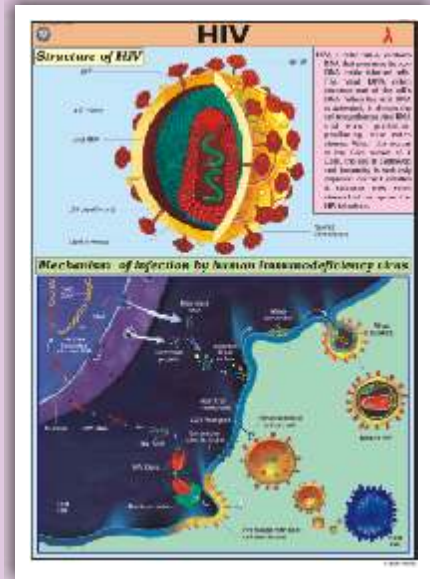

Rigid chemical lamination on 12 mm Board with Aluminium Frame
Printed on Polyart synthetic paper

Rs. 1450.00 each
Rs. 180.00 each

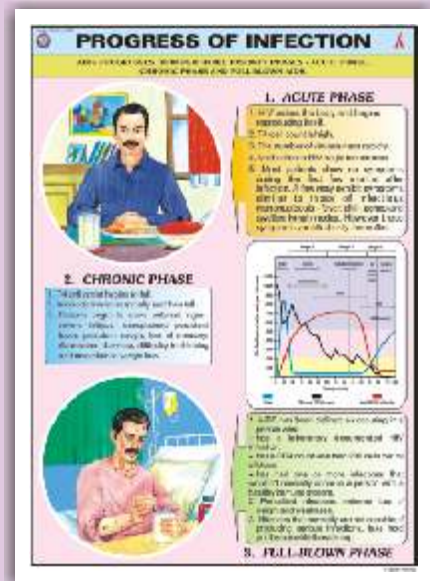

FIRST AID CHARTS



Each Chart size 50 x 75 cm - English or English & Hindi combined Rigid Chemical Lamination on 12mm board with aluminum frame Rs. 700.00 each
 Flexible Lamination with rollers Each Rs. 60.00

- FA01** **Skeleton & Circulatory System:** Gives the basic knowledge of human body.
- FA02** **Triangular Bandages:** Slings, knots and bandages for various parts of body.
- FA03** **Roller Bandages:** A protective covering for wound or fracture, various methods of bandaging.
- FA04** **Fractures:** Showing simple and compound fractures, treatment of fracture in various parts of body.
- FA05** **Artificial Respiration:** Showing Schafer's method, Silvestor's method & Holger Nielsen's method of artificial respiration. Outline of Respiratory system and what is suffocation.
- FA06** **Transport of the injured:** How to carry an injured person so that minimum movement of the injured portion is assured.
- FA07** **Unconsciousness:** Sun Stroke, fainting, epileptic fit, Hysteria, Infantile convulsions, drowning.
- FA08** **Haemorrhage:** Location of main arteries in the body and pressure points where when pressed, bleeding can be controlled.
- FA09** **Electric Shock Treatment:** How to remove live wires, treatment & whom to contact.
- FA10** **Emergency Resuscitation:** Mouth to mouth and Mouth to nose method. How to give external cardiac chest compression.
- FA11** **Removal of foreign bodies from eye, ear, nose:** Various precautionary methods to remove the foreign bodies and to ensure safety of organs.
- FA12** **Burns & Scalds:** Type of burns, treatment of chemical burns, clothing on fire.
- FA13** **Snakes & Their Bites:** Type of snakes, Identification of snakes on the basis of appearance, treatment of snake bite.
- FA14** **Poisons and their Antidotes:** Various type of poisons, their symptoms & their treatment.
- FA15** **Outline of First Aid & Appliances:** What is First Aid, Qualities of a First Aider and essential appliances to give first aid.

All the above Charts are available in English & Hindi combined also.

YOGASAN CHARTS

Each Chart size 50 x 75 cms - Hindi & English combined Rigid Chemical Lamination on 12 mm board with aluminum frame Each Rs. 700.00
Flexible Lamination with rollers Each Rs. 60.00



A faithful study and following the instructions as laid down in these charts, a vast treasure of **super powers** can be explored and developed within ourselves. For all round Physical, Mental, Emotional, Intellectual & Spiritual development of mind and body.

- YO01 Shuddhi Kriyas-Shat Karmas:** Kunjal-Vaman Dhauti, Kapal Bhati, Ghrit Neti, Sutra Neti, Jal Neti, Vastra Neti, Dand Dhauti, Nauli Karma, Tratak, Basti etc.
- YO02 Shankh Prakshalan:** Kagasan, Tadasan, Triyak Tadasan, Triyak Bhujangasan, Kati Chakrasan, Udarakarashanasan, Shvasan.
- YO03 Surya Namaskar:** A series of twelve steps, a complete exercise of all the parts of body. It makes the body strong, beautiful & active.
- YO04 Yog Mudras, Padmasan & Matsyasan:** These remove Spinal & Cervical pain, Asthma, Diabetes, Mental weakness, Constipation, Gastric troubles, Knee pain, Eye Defects.
- YO05 Paschimottanasan & Ardh Matsyendrasan:** Spine becomes Flexible and Elastic, the Abdominal organs-the Digestive system, Nervous system are toned up.
- YO06 Vajrasan, Ustrasan & Supt Vajrasan:** These remove cervical and slipdisc defects diseases of chest, lungs, heart, abdomen, kidney etc. , excess fatness of Abdomen and back
- YO07 Bhujangasan, Shalbhasan, Dhanurasan & Mayurasan:** Abdominal Organs are toned up. Spine is strengthened. Remove Gastic Intestinal disorders etc. Mental Powers are developed.
- YO08 Pawan Mukhtasan & Chakrasan:** Keep Spine Young & Flexible. Improve Eye sight, Hearing, Smell Taste & Circulation of Blood to the brain.
- YO09 Sarvangasan & Halasan:** Reduce fat, make arms, legs, Blood circulation, Digestive system, Liver strong and maintains youthful look etc.
- YO10 Bandhas & Pranayams:** Mool Bandh, Jalandhar Bandh, Uddiyan Bandh, Mahabandh. Pranayam Mudra, Lomvilom Pranayam, Nadishodan Pranayam, Agnisar Kriya.
- YO11 Spine & Related Organs:** Composition of spine, Positions of Psychic centres and Endocrine Glands are shown.
- YO12 Healthy Eye :** Eye washing, tratak on rising sun, Eye exercises, Palming.

GENETICS AND EVOLUTION CHARTS

Size 70 x 100 cm.

Rigid Chemical Lamination on 12 mm Board with Aluminum Frame

Rs. 1450.00 Each

Printed on Polyart Synthetic Paper, with rollers.

Rs. 180.00 Each

- GE01S. Pedigree Analysis - 1:** showing standard symbols used in Pedigree Analysis and Sample Pedigree.
- GE02S. Pedigree Analysis - 2:** showing Autosomal Dominant Trait Pedigree such as Myotonic Dystrophy and Tongue Curler Pedigree.
- GE03S. Pedigree Analysis - 3:** showing Autosomal Recessive Trait Pedigree such as Inheritance of Attached Ear Lobe and Inheritance of Sickle Cell Anaemia.
- GE04S. Pedigree Analysis - 4:** showing X-linked Recessive Trait Pedigree such as Haemophilia and Colour Blindness Pedigree.
- GE05S. Pedigree Analysis - 5:** showing X-linked Dominant Trait Pedigree such as Hypophosphatemia and Droopy Eyelids Pedigree.
- GE06S. Pedigree Analysis - 6:** showing Y-linked Trait - Hairy Ear and Mitochondrial Inheritance Pedigree.
- GE07S. Homologous Organs - Animals:** showing Forelimbs of Bat, Turtle, Horse, Human, Bird and Dolphin demonstrating Homology.
- GE08S. Analogous Organs - Animals:** showing Wings of Bird, Butterfly, Pterosaur and Bat demonstrating Analogy.
- GE09S. Homologous Organs - Plants:** showing thorn of Bougainvillea, tendrils of Cucurbita, fleshy cylindrical stem of Euphorbia, fleshy flattened stem of Opuntia, leafy shoots of Chrysanthemum and pineapple representing Plant Homology.
- GE10S. Analogous Organs - Plants:** showing thorn of Pyracantha, spine of Berberis vulgaris, prickles of Prosopis grandulosa and stipular spines of Black Locust representing Plant Analogy.
- GE11S. Hybridisation - 1 (Monohybrid Cross):** Cross between Purple coloured and White coloured flower Pea Plant demonstrating inheritance of one dominant character and expression of recessive parental trait without blending in F₂ generation.
- GE12S. Hybridisation - 2 (Dihybrid Cross):** Cross between Pea Plants differing in two traits (pod colour & plant height) showing segregation of one pair of character is independent of the other pair of characters.
- GE13S. Hybridisation - 3 (Incomplete Dominance):** Cross between true breeding Red and White Snapdragon flower plants showing one character is not completely dominant over other.

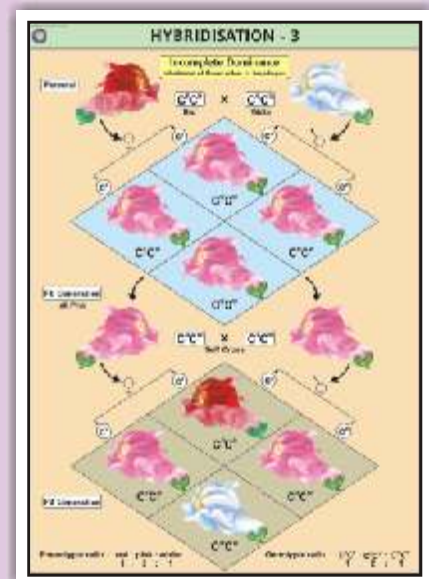
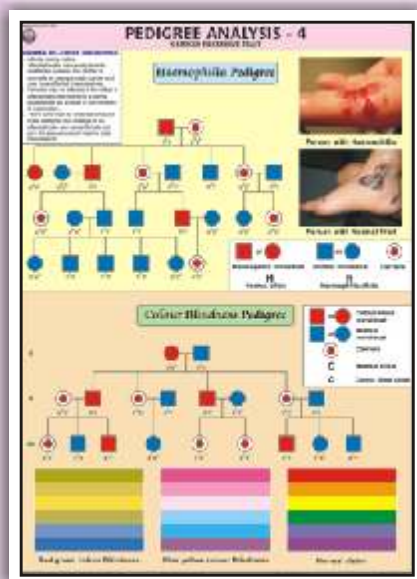

▶ PORTRAITS OF GREAT SCIENTISTS ◀

Matt Canvas Laminated On 8 mm Nuwood Board Size 31 x 43 Cms Approx Rs. 320.00 each
Size 45 x 60 cm Rs. 820.00 each

GS01P Charles Robert Darwin
 GS02P Gregor Mendel
 GS03P Lamarck
 GS04P Louis Pasteur
 GS05P Dr. William Harvey
 GS06P Leonardo-da-Vinci
 GS07P Sir Joseph Lister
 GS08P Anton Van Leeuwenhoek
 GS09P Carl Von Linnaeus
 GS10P Edward Jenner
 GS11P Sir James Young Simpson
 GS12P Thomas Henry Huxley
 GS13P Sir Edwin Ray Lankester
 GS14P Sir Ronald Ross
 GS15P Hugo De-vries
 GS16P Sir Charles Bell
 GS17P Alfred Russel Wallace
 GS18P Sir J. C. Bose
 GS19P Dr. Birbal Sahni
 GS20P Sunder Lal Hora
 GS21P Galileo Galilee
 GS22P Sir Isaac Newton
 GS23P Sir C.V. Raman
 GS24P Dr. H.J. Bhabha
 GS25P Archimedes
 GS26P Albert Einstein
 GS27P Thomas Alva Edison
 GS28P Robert Boyle
 GS29P Marie Curie
 GS30P Michael Faraday
 GS31P John Dalton
 GS32P Dr. P.C. Ray
 GS33P Dr. H.G. Khorana
 GS34P Dr. S.S. Bhatnagar
 GS35P S. Ramanujan
 GS36P Antoine Laurent Lavoisier

GS37P William Ramsay
 GS38P Humphry Davy
 GS39P August Weismann
 GS40P Joseph Priestley
 GS41P Aristotle
 GS42P Dmitri I. Mendeleef
 GS43P Burbank Luther
 GS44P S.N. Bose
 GS45P M.N. Saha
 GS46P K.S. Krishnan
 GS47P K.N. Bahl
 GS48P J.J. Thomson
 GS49P Neils Bohr
 GS50P Gilbert Newton Lewis
 GS51P A.P.J. Abdul Kalam
 GS52P Dr. Vikram Sarabhai
 GS53P Aryabhata
 GS54P Dr. S.S. Joshi
 GS55P Sir Alexander Fleming
 GS56P D. Mata Parshad
 GS57P Benjamin Franklin
 GS58P Ernest Rutherford
 GS59P Dr. Raj Ramanna
 GS60P Nicholas Copernicus
 GS61P Alessandro Volta
 GS62P Alfred Nobel
 GS63P Anton Henry Bekuerel
 GS64P Atovan Gerok
 GS65P Benjamin Thomson
 GS66P Crick
 GS67P Watson
 GS68P Edward Victor Aplaton
 GS69P James Clark Maxwell
 GS70P Jessek Luious Gelusale
 GS71P Johns Kepeler
 GS72P Kalpana Chawla

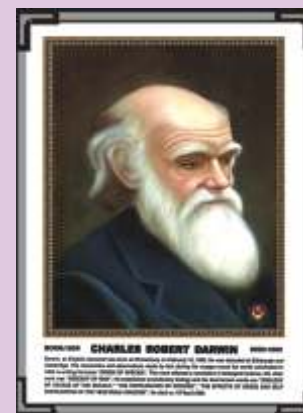

GS73P Max Plank
 GS74P Panchanan Maheshwari
 GS75P Varah Mihir
 GS76P Sunita Williams
 GS77P James Watt
 GS78P Andre Marie Ampere
 GS79P A. Graham Bell
 GS80P Edwin Powell Hubble
 GS81P Rakesh Sharma
 GS82P M.S. Swaminathan
 GS83P Robert Hooke
 GS84P S.R. Ranganathan
 GS85P J.B.S. Haldane
 GS86P Guglielmo Marconi
 GS87P Wilbur Wright
 GS88P Orville Wright
 GS89P Neil Armstrong
 GS90P Wihelm Roentgen

▶ ILLUMINATING GLOBES ◀

**Manufactured by Replogle Globes, USA,
 World's largest globe manufacturing company**

Political-cum-Physical Globe

Available in 2 sizes: 30 cm dia and 25 cm dia. Fitted on a moulded, black coloured base and smoked semi-meridian.

Salient Features:

- * Illuminated.
- * More than 4000 locations.
- * Time dial at the North Pole.
- * Unlit position shows Physical features.
- * Lit position shows Political features.
- * Certified by Survey of India.
- * Two sizes:

Item Code IG01 Copenhagen Blue Globe 30 cm dia
 * Price Rs. 3200.00

Item Code IG02 Sweden Blue Globe 25 cm dia
 *Price Rs. 2300.00



SCIENCE AND TECHNOLOGY CHARTS

size 58 x 90 cm (In English only) Laminated Rs. 140.00 each

The charts aim at familiarising students with the subject in a very realistic way and in social context. These delineate the process of life and of the technology that conditions our world today. The students will come to know the intricacies of the phenomenon and how it can be best used for the benefit of mankind. Using the latest printing technology the charts are printed on art paper in full colours and are duly laminated on both sides with thick plastic film and are fitted with plastic rollers.



List of the Charts

- STB01 Plant Kingdom
- STB02 Typical Plant
- STB03 Typical Plant Cell
- STB04 Plant Cell Organelles
- STB05 Plant Tissues
- STB06 Plant Cell Mitosis
- STB07 Plant Cell Meiosis
- STB08 T.S. Stem - Monocot
- STB09 T.S. Dicot Stem (Sunflower)
- STB10 T.S. Root - Monocot
- STB11 T.S. of Dicot Root
- STB12 T.S. Leaf - Monocot
- STB13 T.S. Leaf - Dicot
- STB14 Types of Leaves
- STB15 Root Systems
- STB16 Structure of Flower
- STB17 Calyx and Corolla
- STB18 Inflorescences
- STB19 Fruits
- STB20 The Seed : Structure & Germination
- STB21 Germination of Seed : Bean & Pea
- STB22 Dispersal of Fruits & Seeds
- STB23 Photosynthesis
- STB24 Plant Diseases
- STB25 Reproduction in Plants
- STB26 Pollination
- STB27 Double Fertilization
- STB28 Artificial Vegetative Propagation
- STB29 Stem Modifications

- STB30 Root Modifications
- STB31 Hydrophytes
- STB32 Mesophytes
- STB33 Xerophytes
- STB34 Insectivorous Plants
- STB35 Fungi
- STB36 Algae
- STB37 Viruses
- STB38 Bacteria
- STB39 Life Cycle of Fern
- STB40 Life Cycle of Moss
- STB41 Spirogyra
- STB42 Life Cycle of Mushroom
- STZ01 Animal Kingdom
- STZ02 Animal Cell
- STZ03 Animal Cell Organelles
- STZ04 Animal Tissues
- STZ05 Animal Cell Mitosis
- STZ06 Animal Cell Meiosis
- STZ07 Gametogenesis in Animals
- STZ08 Fertilization in Animals
- STZ09 Protozoa
- STZ10 Amoeba
- STZ11 Malaria Parasite
- STZ12 Paramoecium
- STZ13 Hydra
- STZ14 Liver Fluke

- STZ15 Tapeworm
- STZ16 Roundworm (Ascaris)
- STZ17 Hookworm
- STZ18 Life History of Mosquito
- STZ19 Life Cycle of Butterfly
- STZ20 Life History of Housefly
- STZ21 Life History of Frog
- STZ22 Human Blood
- STZ23 Body's Defense
- STZ24 Harmful Insects
- STZ25 Beneficial Insects
- STZ26 Food Habits of Birds
- STZ27 Fish Anatomy
- STZ28 Birth of a Bird's Chick
- STZ29 Earthworm I : Ext. Morphology & Reproduction
- STZ30 Earthworm II : Blood Circulation, Respiratory & Nervous System
- STZ31 Earthworm III : Digestion, Skin & Excretion
- STZ32 Cockroach I : Morphology & Reproduction
- STZ33 Cockroach II : Blood Circulation, Respiratory & Nervous System
- STZ34 Cockroach III : Digestion, Excretory, Skin & Muscles



STG13



STG15



STG21



STG18

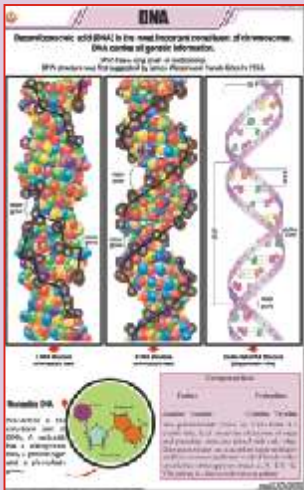

STG02

- STG01 The Cell Theory
- STG02 DNA
- STG03 RNA
- STG04 Levels of Organization
- STG05 Origin of Life
- STG06 Cellular Respiration
- STG07 Animal Husbandry
- STG08 Economic Plants
- STG09 Basic Agricultural Practices
- STG10 Medicinal Plants - I
- STG11 Medicinal Plants - II
- STG12 Energy Needs
- STG13 Fossil Fuels
- STG14 Petroleum & Natural Gas
- STG15 Renewable Sources of Energy
- STG16 Nuclear Energy
- STG17 Bio-Gas
- STG18 Nitrogen Cycle
- STG19 Oxygen Cycle
- STG20 Carbon Cycle
- STG21 Fire & Fire Extinguishers
- STG22 Soil- A natural Resource
- STG23 How Soil is formed and Soil Profile
- STG24 Types of Soils in India
- STG25 Food Chain in Forest Ecosystem
- STG26 Solar Cooker
- STG27 Water Harvesting
- STG28 Purification of Water
- STG29 Poultry
- STG30 Sericulture (L.H. Silkworm)
- STG31 Apiculture (L.H. Honeybee)

Each Price Rs. 140.00



STG03

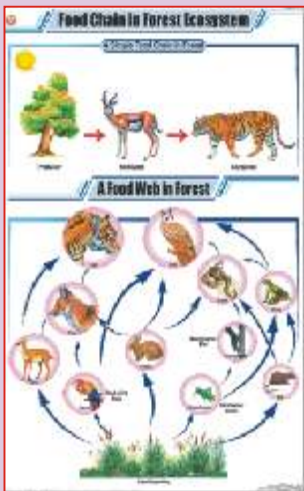

STG25

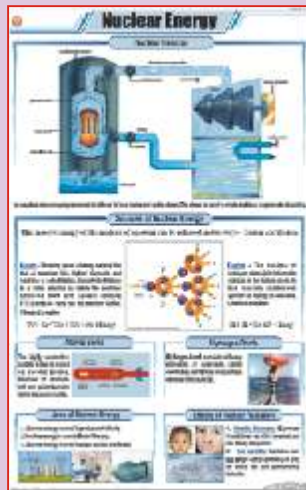

STG16



STG12



STG23

Charts on Food and Nutrition

Size 70 x 100 cm. English & Hindi combined.

Printed on offset paper, Rigid Chemical lamination on 12 mm Board with Aluminum Frame.

Price Rs. 1300.00 each

Flexible Lamination with rollers Rs. 110.00 each

- FN01 **OUR FOOD** : Chart shows various components and functions of food. It also illustrates food pyramid mentioning balance diet and daily requirement of nutrients by different age groups.
- FN02 **PROTEINS** : Chart shows both animal and plant sources of protein. It also explains various functions performed by proteins in our body and some special conditions of high protein needs.
- FN03 **FATS** : Chart shows a brief classification of fats with a mention of essential fatty acids. It also shows some of the important functions and sources of fats.
- FN04 **CARBOHYDRATES** : Chart shows classification of carbohydrates as simple and complex with their various functions in the body. It also shows various foods rich in carbohydrates.
- FN05 **VITAMINS** : Good explanatory chart depicting both fat soluble and water soluble vitamins with their various sources and reasons of requirement in the body.
- FN06 **MINERALS** : Important minerals like Sodium, Iron, Calcium, Iodine etc. required in our body to live a healthy life are shown in the chart. Chart also shows various functions they perform and their sources.
- FN07 **WATER & ROUGHAGE** : Chart shows the importance of water and roughage and some major functions performed by them in the body. Chart also gives a good knowledge about their sources.
- FN08 **DEFICIENCY DISEASES** : Chart shows the havoc conditions arised due to deficiency of various nutrients in the body and their symptoms. The understanding of chart will indicate the importance of good balanced diet.
- FN09 **OVERNUTRITION DISORDERS** : Chart shows that not only deficiency but also the over consumption of food is not good for health. Various overnutritional disorders with their causes and symptoms are depicted in the chart.
- FN10 **Food's Nutritive Value** : Chart shows the nutrient's composition of various common foodstuffs in a tabular form.

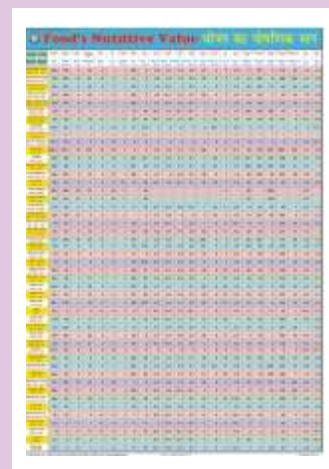

PHARMACY TEACHING PORTRAITS

Sizes 31 cms x 43 cm.

Price Each Rs. 320.00

- PH01P Ajowan
- PH02P Amla
- PH03P Arachis Oil
- PH04P Arjuna
- PH05P Ashwagandha
- PH06P Bael
- PH07P Bahera
- PH08P Bitter Orange Peel
- PH09P Black Catechu
- PH10P Black Peeper
- PH11P Brahma
- PH12P Cannabis
- PH13P Celery
- PH14P Chaulmoogra
- PH15P Cinnamon
- PH16P Clove Bud
- PH17P Cocoa
- PH18P Cotton

- PH19P Cummin
- PH20P Digitalis
- PH21P Eucalyptus Oil
- PH22P Garlic
- PH23P Ginger
- PH24P Ginseng Roots
- PH25P Gymnema
- PH26P Indian Gum
- PH27P Ispaghula
- PH28P Jatamansi
- PH29P Linseed Oil
- PH30P Momordica
- PH31P Neem Oil
- PH32P Nutmeg
- PH33P Nux Vomica
- PH34P Opium
- PH35P Papain
- PH36P Peppermint

- PH37P Punarnava
- PH38P Pyrethrum
- PH39P Rhubarb
- PH40P Senna Leaves
- PH41P Shankpushpi
- PH42P Shark Liver Oil
- PH43P Strophanthus
- PH44P Tamarinds
- PH45P Tulsi
- PH46P Turmeric
- PH47P Valerian
- PH48P Vasaka
- PH49P Vidang
- PH50P Vinca



MILESTONES IN MEDICAL SCIENCES

Size 31 cm x 43 cm.

Price Each Rs. 320.00

Size 45 cm x 60 cm.

Price Each Rs. 820.00

- MM01P Hippocrates
- MM02P William Harvey
- MM03P Hermann Helmholtz
- MM04P Charles Herbert Best
- MM05P Fredrick Grant Banting
- MM06P Louis Pasture
- MM07P Karl Landstener
- MM08P Robert Koch
- MM09P Stephen Hales
- MM10P Rene T.h. Laennec
- MM11P Aristotle
- MM12P Susruta
- MM13P Ronald Ross

- MM14P Edward Jenner
- MM15P Sir Joseph Lister
- MM16P Morgagni
- MM17P Sir J. Young Simpson
- MM18P Galen
- MM19P Charles Sherrington
- MM20P Samuel Hahnemann
- MM21P Leonardo-da-vinci
- MM22P Thomos Henry Huxley
- MM23P Anton Van Leeuwenhoek
- MM24P Alferd Russel Wallace
- MM25P Sir Charles Bell
- MM26P Gregor Mendel

- MM27P Hugo De-vries
- MM28P Maharishi Charak
- MM29P Dhanvantari
- MM30P Ashwini Kumars
- MM31P Florence Nightingale
- MM32P Mother Teresa
- MM33P Oath Of Pharmacist
- MM34P Oath Of Nursing (Nightingale Pledge)

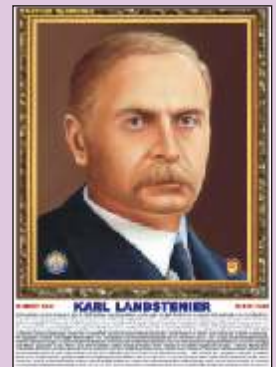
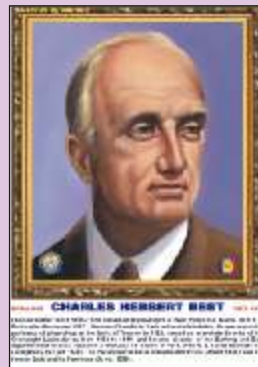
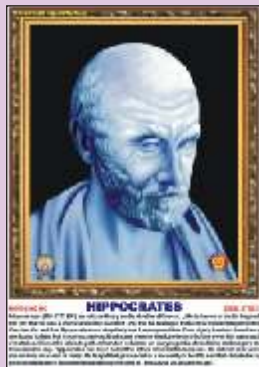

MEDICAL CATALOGUE

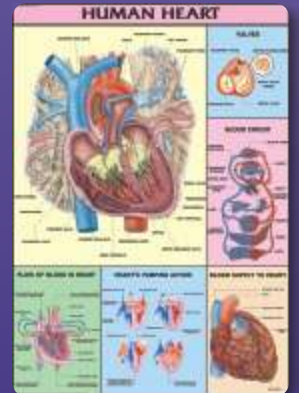
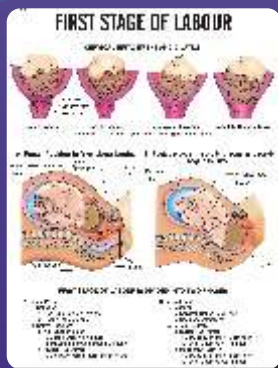

79 Years of Dedicated & Honest Services



N.C. KANSIL & SONS

Office : Kansil Bhawan, 8606, Model Basti, New Delhi-110 005

Phones : 91-11-47202020 (30 lines), 23550178

Fax : 91-11-23550340

Email: nckmaps@gmail.com

Website: www.nck-maps.com

Ready Stocks – Best Quality – Competitive Rates