

KLS Industries

Ankit Malhotra

9990283988

08368019915

Chander Mohan

9891263678

7042827479

A sister concern of : M/s. kasturi Lal & Sons

Kls_industries@yahoo.in

Pressure cooker Handles both inner lid and outer lid available.

Cookware complete range available.

Replacement market parts available.

Injection moulding parts of bakelite also available



Knobs

Egg Knob

Specification	Knob	Plate
Material	Bakelite	Bakelite
Weight (gms.)	36	20
Length/Diameter	64	62
Thread (Brass Bush)	5 mm	Not required
Height (mm)	25	11
Production Capability	2000 pcs in 24 hrs.	



Matka Knob

Specification	Knob
Material	Bakelite
Weight (gms.)	35
Thread (Brass Bush)	3/16, 5 mm, 5/32
Height (mm)	25
Texture	Matt
Production Capability	7500 pcs in 24 hrs.



Small Knob

Specification	Knob
Material	Bakelite
Weight (gms.)	25
Thread (Brass Bush)	3/16, 5 mm, 5/32
Height (mm)	20
Texture	Matt & Shine
Production Capability	3000 pcs in 24 hrs.



Small Glossy knob

Specification	Knob
Material	Bakelite
Weight (gms.)	15
Thread (Brass Bush)	3/16, 5 mm, 5/32
Height (mm)	18
Texture	Shine
Production Capability	2000 pcs in 24 hrs.



Cap Knob

Specification	Knob	Plate
Material	Bakelite	Steel
Weight (gms.)	40	5
Diameter		
Thread (Brass Bush)	5 mm	Not required
Height (mm)	25	8
Production Capability	2000 pcs in 24 hrs.	



Ring Knob

Specification	Knob
Material	Bakelite
Weight (gms.)	35
Thread (Brass Bush)	3/16, 5 mm, 5/32
Height (mm)	20
Texture	Matt
Production Capability	2500 pcs in 24 hrs.



Hook knob

Specification	Knob
Material	Bakelite
Weight (gms.)	60
Thread (Brass Bush)	5 mm
Height (mm)	50
Diameter (mm)	68
Texture	Matt
Production Capability	1000 pcs in 24 hrs.



Below Ring Knob

Specification	Knob
Material	Bakelite
Weight (gms.)	50
Thread (Brass Bush)	3/16, 5 mm
Height (mm)	30
Texture	Matt
Production Capability	2500 pcs in 24 hrs.



Steel ring in
bottom

T-Knob

Specification	Knob
Material	Bakelite
Weight (gms.)	35
Thread (Brass Bush)	4mm,5/32
Height (mm)	27
Length (mm)	60
Texture	Glossy
Production Capability	4000 pcs in 24 hrs.



Outer lid

Pigeon Handle

Description	3L	5L
Size	Available	Available
Screw hole	Single	Single
Weight (gms.)	170	220
Length	130	160
Flame guard	Available	Available
Production Capacity	2000 set	3000 set



Thumb Handle

Description	3L	5L
Size	Available	Available
Screw hole	Single and double	Single and double
Weight (gms.)	170	220
Length (mm)	140	140
Flame guard	Available	Available
Production Capacity	1500 set	1200 set

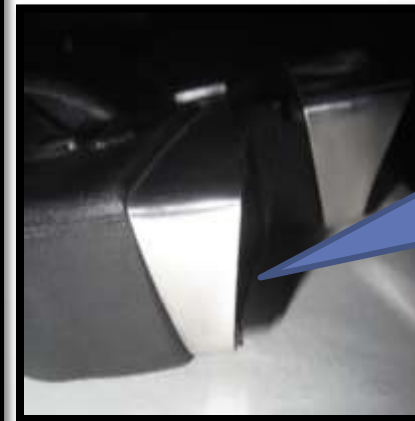

Available
in handi
shape also

Popular Handle

Description	3L	5L
Size	Available	Available
Screw hole	Single and double	Single and double
Weight		
Length (mm)	140	150
Production Capacity	1600 set	1200 set



Deluxe

Description	5L
Size	Available
Screw hole	Single and double
Weight (gms.)	250
Length (mm)	158
Flame guard	Available
Production Capacity	600 set



Dolphin Handle

Description	3L	5L
Size	Available	Available
Screw hole	Single	Single and double
Weight		
Length	138	160
Flame guard	Available	Available
Production Capacity	800 Set	800 set



Butterfly Handle

Description	3L
Size	Available
Screw hole	Single and double
Weight	
Length (mm)	130
Flame guard	Available
Production Capacity	800 set



Usha Handle

Description	3L	5L
Size	Available	Available
Screw hole	Single and double	Single and double
Weight (gms)	160	
Length (mm)	142	160
Flame guard	Not available	Not available
Production Capacity	1800 set	600 set



Marlex Handle



Description	Plain	Curve
Size	Available	Available
Screw	Nelco type	Short
Weight (gms)		150
Length (mm)	132	133
Production Capacity	800 set	800 set



Cookware handles

Curve Handle

Description	Handle
Hole distance	37,39,41,43
Weight (gms.)	105
Production Capacity	3000 pcs



Bendings available Sauce pan, Flat Tawa and Dosa Tawa



Length
Big 180mm
Small 155 mm

Available in 2 size



Length is
185 mm

Coldera Handle

Description	Handle
Hole distance (corner to corner)	37,39,41,43
Weight (gms.)	115
Production Capacity	1000 pcs



Length is 173 mm

Bendings available Sauce pan and Dosa Tawa



Ring Handle

Description	Moulded	Screw type
Hole distance	37,39,41,43	Adjustable
Weight (gms.)	110	
Production Capacity	900 pcs	1600 pcs

**Bendings available Sauce
pan and Dosa Tawa**



Length of moulded handle is 150 mm



Length of moulded handle is 174 mm

Dotted Handle

Description	Small	Big
Hole distance	37,39,41,43	37,39,41,43
Weight (gms.)	58	100
Production Capacity	5000 pcs	1500 pcs

Big



Small



**Length of big
handle is 175 mm**

**Length of small
handle is 155 mm**

**Bendings available
Sauce pan, Flat Tawa
Dosa Tawa**



**Available in 2
size**

Steel Moulded Handle

Description	Handle
Size	Available
Hole distance	
Weight	
Bendings	
Length (mm)	185
Production Capacity	



Top View



Rear View



Wire moulded Handle

Available in different sizes ,
different bendings and
different weight as per the
customer requirement

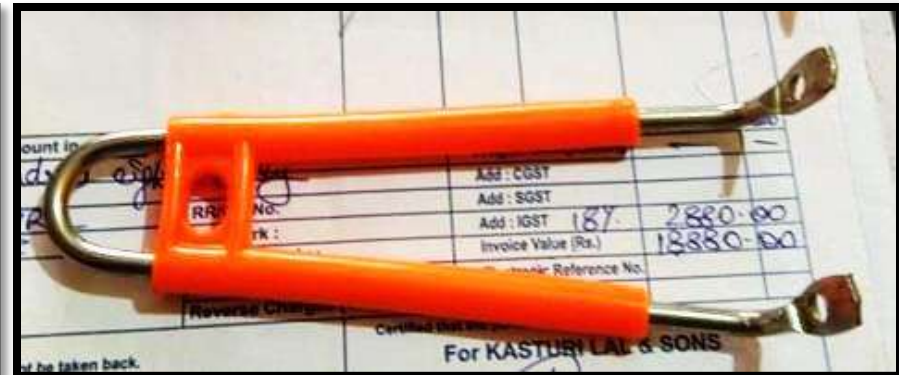

Wire size and thickness also
varies as w.r.t. complete weight
of piece

Rectangular Handle

Description	Small	Big
Hole distance	37,39,41,43	37,39,41,43
Weight (gms.)	80	100
Production Capacity	1500 pcs	1500 pcs



Small

Big



Bendings available Sauce pan, Flat Tawa, and Dosa Tawa

Old Moulded Handle

Description	Small	Medium	Big
Hole distance	37,39,41,43	37,39,41,43	37,39,41,43
Weight (gms.)	70	100	110
Production Capacity	1600 pcs	1200 pcs	900 pcs
Length (mm)	157	172	185

Available in 3 size

Small

Medium

Big

Bendings available Sauce pan, Flat Tawa, Dosa Tawa

Screw type

Old Dotted Handle

Description	Handle
Hole distance (corner to corner)	37,39,41,43
Weight (gms.)	110
Production Capacity	1200 pcs
Length (mm)	175



Available in single size

**Bendings available Sauce
pan, Flat Tawa and Dosa
Tawa**



Name Moulded Handle

Description	Handle
Hole distance (corner to corner)	37,39,41,43
Weight (gms.)	
Production Capacity	1200 pcs
Length (mm)	190

Bendings available
Sauce pan, Flat Tawa
Dosa Tawa



Rear view



Space where we can fit plastic part with brand name



Used for branding on handle



Complete handle

Screw type Handle

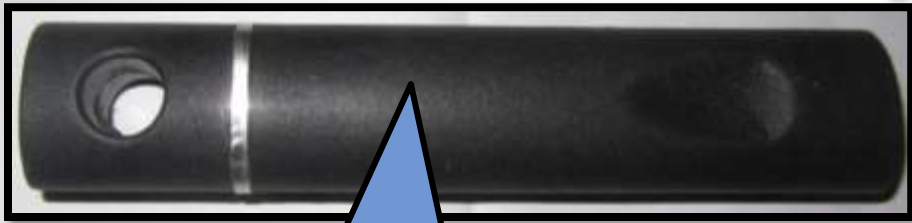

Adjustable hole setting
for steel patti screw holes
Weight is
Length is

Adjustable hole setting
for steel patti screw holes
Weight is
Length is

Adjustable hole setting
for steel patti screw holes
Weight is
Length is

Adjustable hole setting
for steel patti screw holes
Weight is
Length is



Side handles

Double Hole Side (A)

Weight of the Product	60 gms
Surface finish	Matt
Production Capability	2500 pcs in 24 hrs.



Double Hole Side (B)

Weight of the Product	60 gms
Surface finish	Matt
Production Capacity	1500 pcs in 24 hrs.



Clip-On Side

Weight of the Product	100 gms
Surface finish	Matta
Production Capability	500 pcs in 24 hrs.



Single Screw Side

Weight of the Product	60 gms
Surface finish	Matt
Production Capability	1000 pcs in 24 hrs.



Kadai Handle heavy

Weight of the Product	80 gms
Surface finish	Matt
Production Capability	3200 pcs in 24 hrs.



Kadai Handle Light

Weight of the Product	50 gms
Surface finish	Matt
Production Capability	1600 pcs in 24 hrs.



Glossy Kadai Handle

Weight of the Product	90 gms
Surface finish	Glossy
Production Capability	1200 pcs in 24 hrs.



Eye Wire Kadai Handle

Size	Big	Medium	Small
Weight	75	60	50
Surface finish	Matt	Matt	Matt
Production capacity	1200 in 24 hours	4000 in 24 hours	2500 in 24 hours

Wire description

- # Stainless steel wire used in this.
- # Thickness is 5.5 mm
- # Usually we use drum polish wire but can be done buff and electroplating.
- # Both ends of wire are grinded



Finger Wire Kadai Handle

Size	Big	Small
Weight	85	75
Surface finish	Matt	Matt
Production capacity (24 hrs)	2800	1600



Wire description

- # Stainless steel wire used in this.
- # Thickness is 6 mm
- # Usually we use drum polish wire but can be done buff and electroplating.
- # Both ends of wire are grinded



**Rear
view**



**Front
view**

Heavy Kadai Handle



Front view

Wire description

- # Stainless steel wire used in this.
- # Thickness is 6 mm
- # Usually we use drum polish wire but can be done buff and electroplating.
- # Both ends of wire are grinded



Front view



Rear view



Rear view

Wire thickness of 5.5 mm is used in this model

Weight of the Product	80 gms
Surface finish	Matt
Production Capability	3200 pcs in 24 hrs.

Weight of the Product	60 gms
Surface finish	Matt
Production Capability	1600 pcs in 24 hrs.

Single Screw Handles

Light Single Screw

Weight of the Product	<u>BIG</u>	<u>SMALL</u>
	60 gms	40 gms
Surface finish	Matt	Matt
Production Capability	1600 pcs in 24 hrs.	2500 pcs in 24 hrs.

Front View



Rear view



Used to mount handle on utensil



Flame guard available



Single Screw

Weight of the Product	100 gms
Surface finish	Matt
Production Capability	1000 pcs in 24 hrs.

Available in both
injection and
compression moulding

Flame guard
available

Front View



Rear view

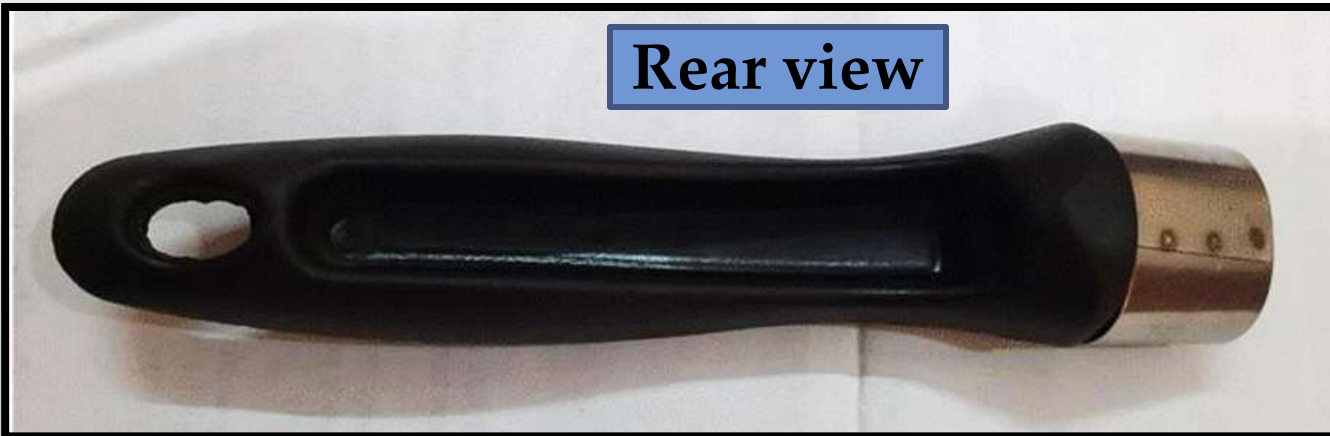

Super Single Screw

Weight of the Product	150 gms
Surface finish	Matt
Production Capability	750 pcs in 24 hrs.

Flame guard
available

Front View



Rear view

Fish Single Screw

Weight of the Product	100 gms
Surface finish	Matt
Production Capability	1500 pcs in 24 hrs.

Front View



Flame guard
available



Rear view

3- Line Single Screw

Weight of the Product	95 gms
Surface finish	Matt
Production Capability	1200 pcs in 24 hrs.

Flame guard
available

Front View



Rear view

Rectangular Single Screw

Weight of the Product	85 gms
Surface finish	Matt
Production Capability	1200 pcs in 24 hrs.

Front View



Rear view



Flame guard
available



Injection Moulding Single Screw

- This is Bakelite Injection moulding machine product.
- Weight of product is gms.
- We are capable of producing 4000 pcs in 24 hrs.
- This handle is available in Matt surface finish.

Flame guard
available in this

Front View



Rear view



Coffee warmer handles

Coffee Warmer Handle

Weight of Product	<u>BIG</u>	<u>SMALL</u>
	35 gms	30 gms
Surface Finish	Matt	Matt
Production Capability	2500 pcs in 24 hrs.	2500 pcs in 24 hrs.

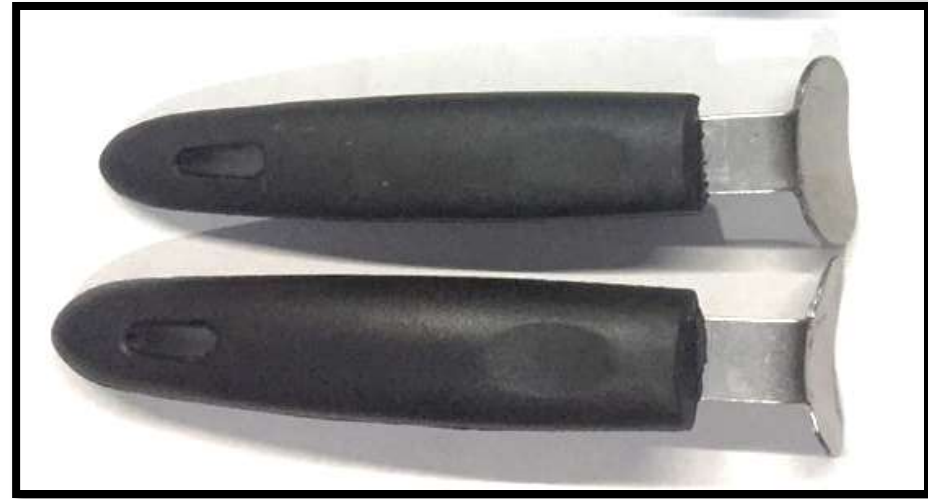

Weight of Product	<u>BIG</u>	<u>SMALL</u>
	40 gms	35 gms
Surface Finish	Matt	Matt
Production Capability	2500 pcs in 24 hrs.	2500 pcs in 24 hrs.



Coffee Warmer Handle

Size	Small	Big
Weight (gms.)	35	40
Surface finish	Glossy	Glossy
Production capability	3500 pcs in 24 hours	2000 pcs. In 24 hours



Size	Small	Medium	Big
Weight (gms.)	33	35	40
Surface finish	Matt	Matt	Matt
Production capability	2500 pcs in 24 hours	2500 pcs. In 24 hours	2500 pcs. In 24 hours



Side handles

Cooker Side Handle



Weight	50 gms
Surface Finish	Glossy



Weight	50 gms
Surface Finish	Matt

Cooker Side Handle



Weight	55 gms
Surface Finish	Matt
Production capability	2500 Pcs in 24 hrs.

Weight	55 gms
Surface Finish	Matt
Production capability	2500 Pcs in 24 hrs.



Weight	25 gms
Surface Finish	Glossy
Production capability	5000 Pcs in 24 hrs.

Weight	55 gms
Surface Finish	Matt
Production capability	2500 Pcs in 24 hrs. ⁵⁷

22L Cooker Side Handle

- Suitable for 22 Ltr & 35 Ltr Pressure Cookers.
- Weight – 130 gms.
- Available in matt finish.



Inner Lid Cooker Handles

Inner lid Cooker Handle

- # Compression moulding inner lid handle set.
- # Handle weight is 70 gms.
- # Strip weight is 25 gms
- # Available in glossy finish.
- # Fit on Steel bracket with inner clearance 3 mm.
- # Can be manufactured in different brandings
- # Capable of producing 1000 set in 24 hours.



Inner lid Cooker Handle

- # Comprises of compression moulding inner lid handle set.
- # Handle weight is 70 gms.
- # Strip weight is 25 gms
- # Available in matt finish.
- # Fit on Steel bracket with inner clearance 3 mm.
- # Can be manufactured in different brandings
- # Capable of producing 1000 set in 24 hours.



Inner lid Cooker Handle

- # Comprises of compression moulding inner lid handle set for 2 Ltr pressure cookers.
- # Handle weight is 60 gms.
- # Strip weight is 25 gms
- # Available in matt finish.
- # Fit on Steel bracket with inner clearance 3 mm.
- # Can be manufactured in different brandings
- # Capable of producing 2000 set in 24 hours.



Inner lid Cooker Handle

- # Comprises of compression moulding inner lid handle set.
- # Handle weight is 70 gms.
Strip weight is 25 gms
- # Available in matt finish.
- # Fit on Steel bracket with inner clearance 3 mm.
- # Can be manufactured in different brandings
- # Capable of producing 1000 set in 24 hours.



Inner lid Cooker Handle

- # Comprises of compression moulding inner lid handle set.
- # Handle weight is 80 gms.
- # Strip weight is 25 gms
- # Available in glossy finish.
- # Fit on Aluminum bracket with inner clearance 3 mm.
- # Can be manufactured in different brandings
- # Capable of producing 2000 set in 24 hours.



Injection Moulding Inner

Lid

- # Comprises of 3 piece injection moulding inner lid handle set.
- # Total weight is 130 gms.
- # Available in glossy finish.
- # Fit on steel bracket with inner clearance 3 mm.
- # Can be manufactured in different brandings
- # Capable of producing 3000 set in 24 hours.

Piece	Weight
Main handle	60 gms
Strip	27 gms.
Side	40 gms.



Spare market handles

Chulha (Stove) Knob

- This product is made from Injection moulding Bakelite Powder.
- Weight of product is 10 gms.
- We are capable of producing 15000 pcs in 24 hrs.
- This knob is Push-type and is available in glossy finish.



FRYPAN



Weight	60 gms
Production Capability	3000 pcs in 24 hrs.



Weight	90 gms
Production Capability	1500 pcs in 24 hrs.



Weight	60 gms
Production Capability	1800 pcs in 24 hrs.

D.L.H



Weight	70 gms
Production Capability	2000 pcs in 24 hrs.
Quantity in 1 Box	24 Pcs

STRIP



Weight	30 gms
Production Capability	4000 pcs in 24 hrs.
Quantity in 1 Box	60 Pcs

M.Side



Weight	25 gms
Production Capability	4000 pcs in 24 hrs.
Quantity in 1 Box	60 Pcs

Fourth Model / S.B.H



S.B.H 2 Ltr

Weight	75 gms
Production Capability	2000 pcs in 24 hrs.
Quantity in 1 Box	24 Pcs



Weight	60 gms
Production Capability	2000 pcs in 24 hrs.
Quantity in 1 Box	24 Pcs

New Side

G- Side



Weight	50 gms
Production Capability	2000 pcs in 24 hrs.
Quantity in 1 Box	36 Pcs

Our Brands



Outer And Inner Bakelite
Cooker Handle

AN ISO 9001:2008 CERTIFIED COMPANY

Diamond
Kitchen Solutions

The advertisement features a red and yellow background. In the top left corner, there is a circular inset showing a woman in a white shirt standing in a kitchen. The main text 'Outer And Inner Bakelite Cooker Handle' is in the top right. Below it, 'AN ISO 9001:2008 CERTIFIED COMPANY' is written. The brand name 'Diamond' is in a large, white, cursive font, with 'Kitchen Solutions' in a smaller, white, sans-serif font below it. To the left of the brand name, there are three oval images showing different styles of black bakelite handles. To the right, there are two more oval images showing different styles of black bakelite handles.



AN ISO 9001:2008 CERTIFIED COMPANY

MAGNUM
kitchen Solutions
OUTER LID & BAKELITE COOKER HANDLE

The advertisement has a dark blue background with a colorful rainbow graphic on the left side. Two black bakelite handles are shown in the center. The text 'AN ISO 9001:2008 CERTIFIED COMPANY' is at the top right. The brand name 'MAGNUM' is in a large, white, serif font, with 'kitchen Solutions' in a smaller, white, sans-serif font below it. At the bottom, 'OUTER LID & BAKELITE COOKER HANDLE' is written in a white, sans-serif font.



SINCE 1989

DLH

SUPERB
Kitchen Solution

AN ISO 9001:2008 CERTIFIED COMPANY

DELHI COOKER HANDLE

The advertisement has a green and white background. On the left, there is a green oval containing the text 'SINCE 1989' and 'DLH' in a red oval. Below this, 'SUPERB' is written in a large, white, bold font, with 'Kitchen Solution' in a smaller, white, sans-serif font below it. On the right, a black bakelite handle is shown mounted on a white stove. The text 'AN ISO 9001:2008 CERTIFIED COMPANY' is at the top right. At the bottom, 'DELHI COOKER HANDLE' is written in a white, sans-serif font inside a black oval.

Customer Brand

ORIGINAL OUTER LEAD COOKER HANDLE

Bhima Gold
Pressure Cooker Handle
Royal Product

Bhima Gold
Pressure Cooker Handle
Royal Product

ORIGINAL OUTER LEAD COOKER HANDLE

Model:
Product:
Qty:
M.R.P.: 14
(Inclusive of all taxes)

PS गृह

Outer And Inner Bakelite
Cooker Handle

AN ISO 9001:2008 CERTIFIED COMPANY

KUMKUM
Kitchen Solutions

Outer And Inner Bakelite Cooker Handle

SUPER MAX

OUTER LID COOKER HANDLE

अधिक
मजबूत

Rangoli
QUALITY PARTS

Outer Lid & Bakelite
Cooker Handle

AN ISO 9001:2008 CERTIFIED COMPANY

SAI
Kitchen Solution

OUTER LID COOKER HANDLE

Metro
Kitchen Solution

AN ISO 9001:2008 CERTIFIED COMPANY

SINCE 1989

OUTER LID COOKER HANDLE

Still continuing improvement

"The simple act of paying positive attention to people has a great deal to do with productivity."--Tom Peters



Continuous improvement is still going

on.....