



江苏华海钢结构有限公司

Jiangsu Huahai Steel Structure Co.,Ltd.

Seeking strategy of high quality

Constructing excellent Huahai

实施精品战略

铸造百年华海



- 公司简介
- **COMPANY PROFILE**



COMPANY PROFILE

Jiangsu Huahai Steel Structure Co.,Ltd. is a professional manufacturer of steel space frame, stainless steel space frame, light steel villa, light and heavy steel structure, bracket of solar panel since 1993. The company has been proved by ISO:9001,ISO:14001 and GB/T 28001-2001.

We have four production factories including Huahai Construction Design, Suhai Industry& Trading, Hualing Metal and Zhongli Real Estate. We have set up the office in Middle East, USA,H.K.,Beijing,Shanghai and etc.

Huahai company actively develops global market and have built school, stadium, space frame, steel structure for power, cement and other industries in USA, Saudi Arabia, UAE, Turkey, India, Thailand, Korea, Brasil, Kuwait, Australia. And we are strategetic partner of international owner and EPC company including POSOC and Samsung.



Workshop & Staff

Main product: Steel structure, space frame Annual capacity: 50000T(steel structure) 60000T(space frame)

• Factory	Floor(m2)	Workshop(m2)	Annual capacity(t)
• 1	40,000	20,000	35,000
• 2	45,000	30,000	30,000
• 3	20,000	10,000	25,000
• 4	60,000	50,000	60,000

We have 450 staffs including 15 designers, 15 technicians, 20 Q.C., 25 project managers, 5 budgeters, 5 cost engineers, 270 workers and 80 installers. 80% fabricated by our company, 20% sub-contracted by other factory.

- Registered capital: \$ 2.06 million capital assets: 3.5 million
- Recent 2 years (2014, 2015) Annual sales amount (USD) 80 million
- Self-made 70% sub-contract 30%



Organization Frame

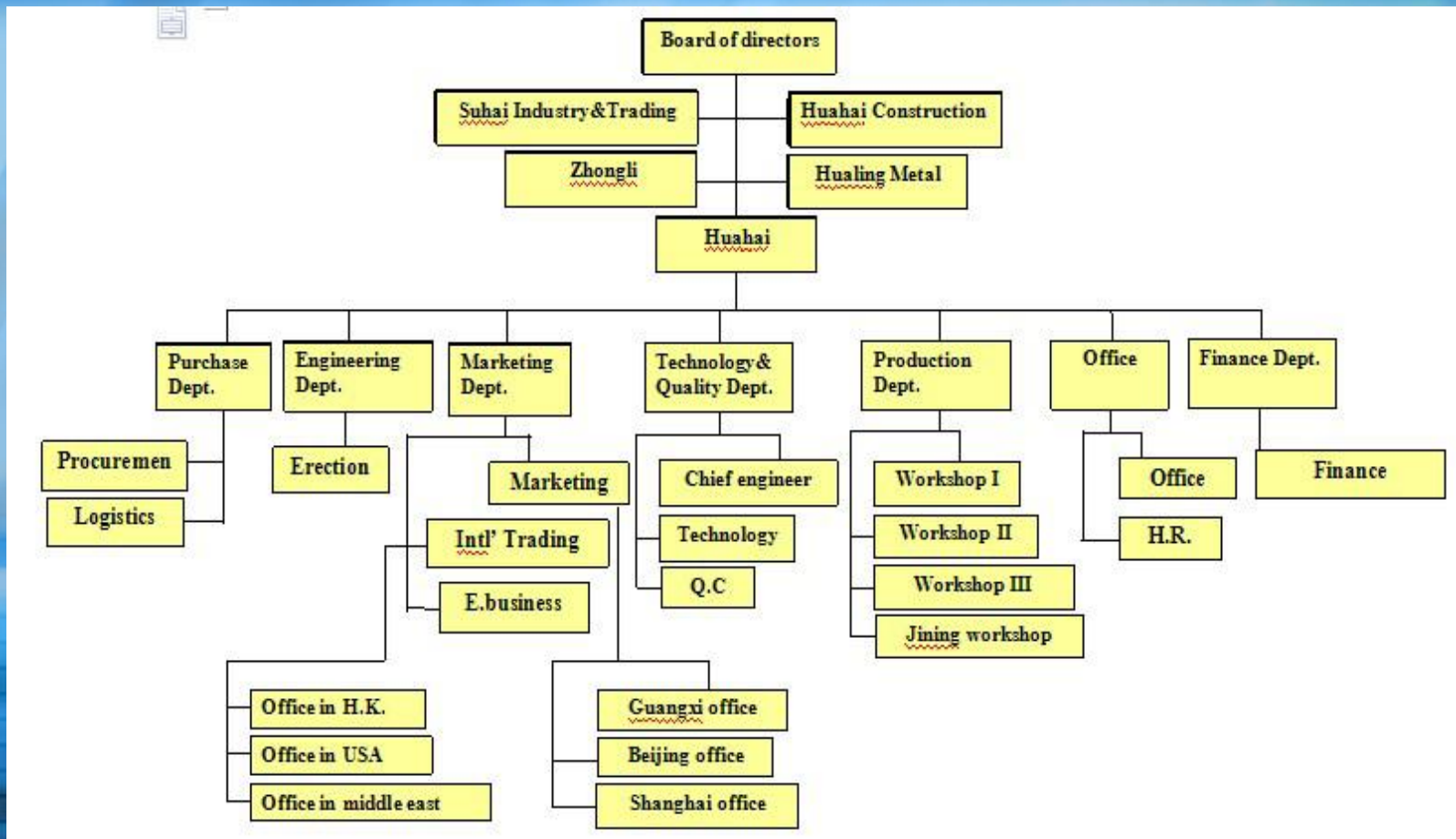



HHSS
华海钢构

HHSS GROUP

Qualification

- 资质文件
Qualification



Certificate 企业资质证书



ISO9001:2008



ISO24001:2004

Certificate 企业资质证书



GB/T28001:2001

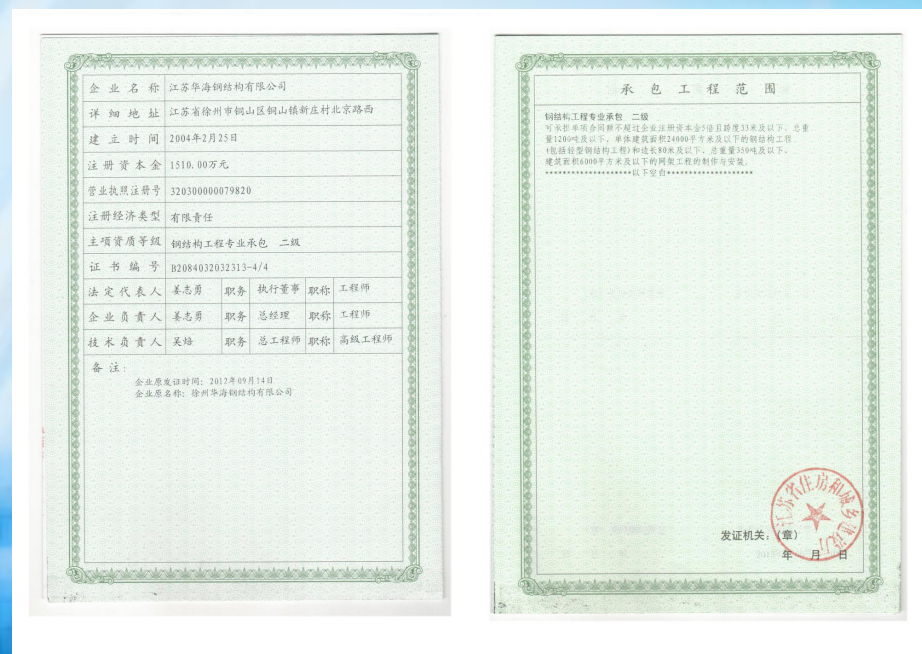

专业承包资质证

Contractor qualification Grade II

Patent Certificate(16 types)

- 华海钢构拥有数十项钢结构方面的专利
- 一种螺栓球节点网架结构的单元光伏太阳能支架Solar bracket made of space frame with bolt ball and node
- 一种新型组合桁架式檩条New one type of integrated truss purlin



Patent Certificate (16 types)



华海钢构拥有数十项钢结构
方面的专利

一种新型组合型房屋框架
New one type of housing frame

一种装配式薄壁型钢组合桁架
New one prefabricated thin-wall
integrated truss.....

Qualification of R&D

华海钢构设计研发实力
Qualification of R&D



强大的设计研发能力 R&D

公司与西安建筑科技大学、徐州工程学院联合成立了“江苏省节能抗震轻钢房屋研究开发中心，拥有独立的设计、研发部门工作站。

We owned our own work station and established Jiangsu Provincial R&D center of quake-proof light steel housing cooperated with Xian Architecture Science Unicerysity and Xuzhou Enginnering Academy.



其中：

- | | |
|--|----|
| ⇒ 工程师/Engineer | 15 |
| ⇒ 高级工程师/Senior engineer | 6 |
| ⇒ 二级建造师/ Associated constructor | 5 |
| ⇒ 工作经验超过十年的工程师/
Enginner over 10 years' experience: | 10 |

Workshop & Equipment

华海钢构制造服务能力 Workshop & Equipment



主要设备/Main equipment



等离子切割机
Plasma cutter



杆件自动焊机
Auto-welding machine

主要设备/Main equipment



Auto-welding machine
Power supply: Licone DC600



主要设备/Main equipment



Auto-welding machine
网架自动焊机



Shot-blasting machine
抛丸机

主要设备/Main equipment



钻床 Radial Driller



H型钢矫正机
Straighter for steel H

主要设备/Main equipment



焊条烘干机

Dryer for welding rod



Lathe for bolt ball
螺栓球车床

主要设备 /Main Equipment



BS1000 转角带锯机
Band sawing machine



H型钢自动生产线
Auto-production Line

主要设备/ Main Equipment



行车/Crane
起吊重量
Lifting amount: 30t



悬臂式双弧双丝埋弧焊机
Hanging SAW machine with
double arch and wire
Working distance: 18m

检 验/Test



漆膜厚度测试 PFT



Ultrasonic test 探伤测试

检 验/Test



化学成分分析 Chemical Lab



拉力测试 Tensile tester

以项目管理为中心的综合保障体系

Assurance system surrounding project management

方案分析
Plan analysis



Technology analysis
技术分析



优化设计
Design Optimization

产品制造 Fabrication

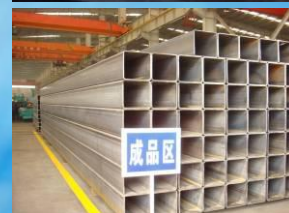

物流运输
Logistics



Supervision
施工指导



Administration
施工管理

精品工程
Excellent project

华海业绩

Porject List



Space frame

工程名称：越南煤仓

工程概况：跨度为70米和68米，
18米高，153.6米长，各为5套。

Dry coal shed in Viet Nam

Span is 70m & 68m, 18m high, 153m
long, totally 10 sets.

Total area: 106,426m².

Under Construction



Space frame



工程名称： 中国联合水泥徐州
淮海水泥厂预均化库

工程概况： 此网架跨度为106米，长度
200米，高度为25米，屋面为单板。

Homogenization shed for Xuzhou
Huahai Cement Plant of CUCC

Span is 106m, 200m long and 25m
high. Color panel 0.5mm



Space Frame



工程名称：印度韦丹塔铝业集团自备电厂干燥棚
跨度为90米，高度36米，长度260米。表面为环氧富锌涂层。
The dry coal shed for Vedanta Aluminium Corporation
150m long, the span is 90m, 30m high. It is the biggest
space frame in India in 2006.

Space frame

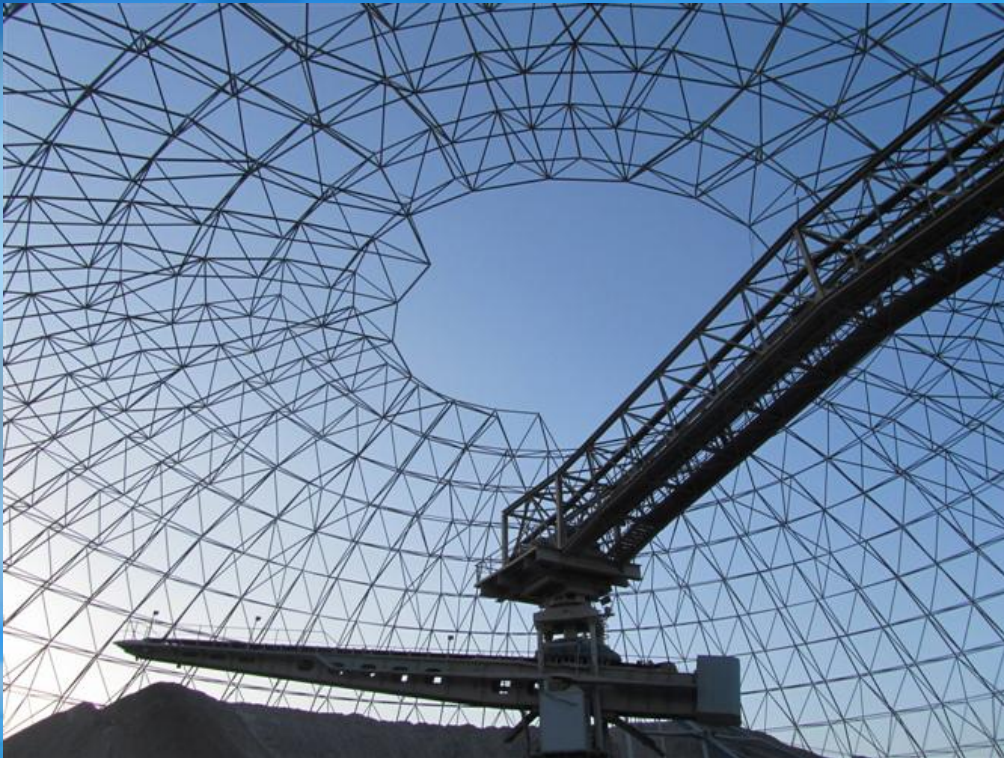

Dry coal shed for Philipine Power Plant

Diameter is 115m and 35m high.
Color panel 0.5mm

Zinc-rich epoxy primer and PU top coat.

- 工程名称：菲律宾电厂煤棚
- 工程概况：网架跨度为115米，高度为35米，网架表面防腐环氧富锌底漆+PU面漆。



Space frame



- Dry coal shed for Power Plant in **Kazakhstan**
- (49 * 216 * 21.5(m) & 38 * 184 * 17.5 (m))
- 工程名称: 哈萨克斯坦煤仓
- 尺寸: 49m * 216m * 21.5m & 38m * 184m * 17.5m

Space frame



Cover of swimming pool
Xuzhou Olympic Center Length:63m,
21m high, normal painting)



Dry coal shed



土耳其电厂干煤棚网架
Dry coal shed for Turkey Power
Plant (Length: 126m, 32m high, hot
galvanized material)



Space frame

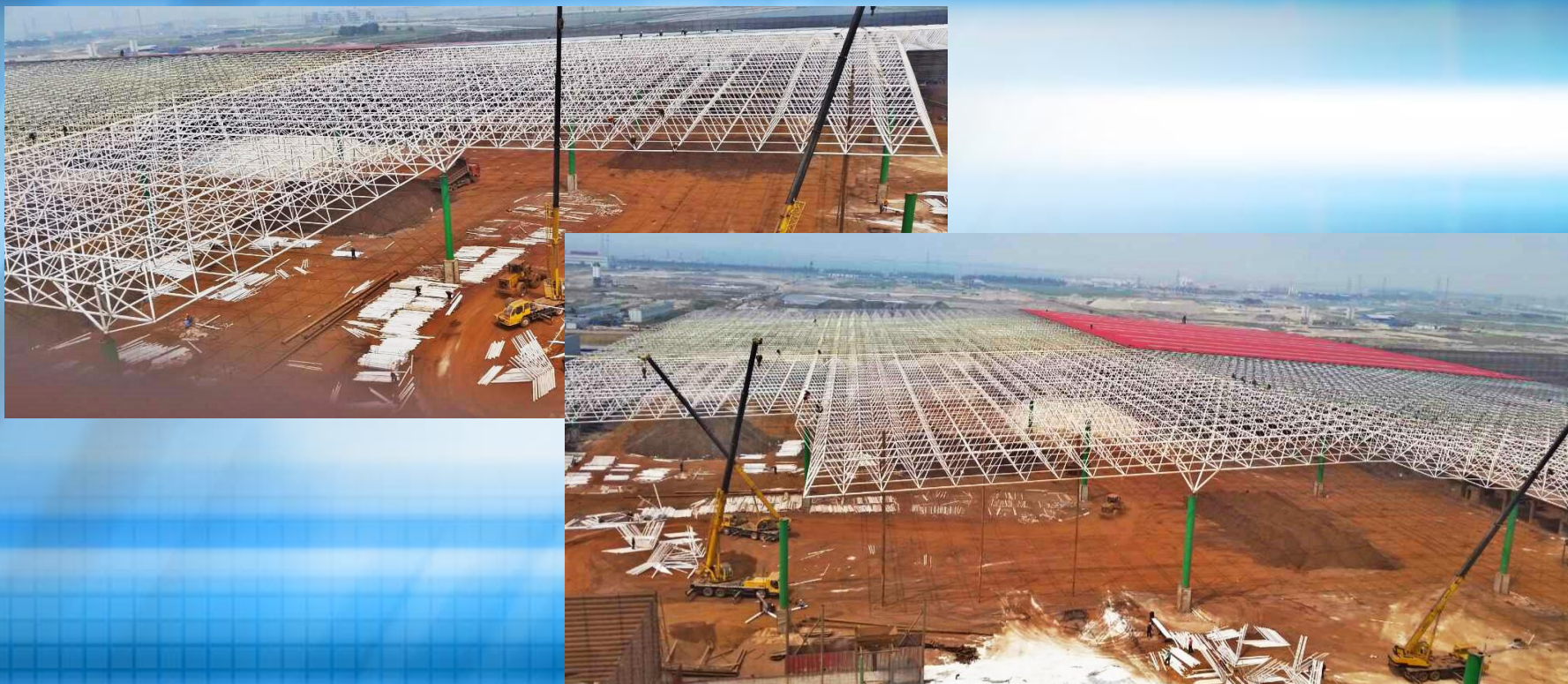

Snitered coal shed for Wenfeng Machinery Ltd. in Tangshan,China
工程名称: 唐山文丰机械设备有限公司烧结料棚 220 * 264 *19.5 (m)

Space frame (Stainless steel)



- Covering shed for Chuangning Bio-tech Co.,Ltd. in Yili (Diam.28m 2pcs, 18m 4pcs)

- 工程名称：伊犁川宁生物技术环保池罩棚

直径28m 2个 直径18m 4个



Space frame (Stainless steel)



- Covering shed in UAE (50 tons)
30m long, 22m wide.

Space frame



Dry coal shed for CNPC in
Dushanzi, Xinjiang (41.5 *100 *20m)

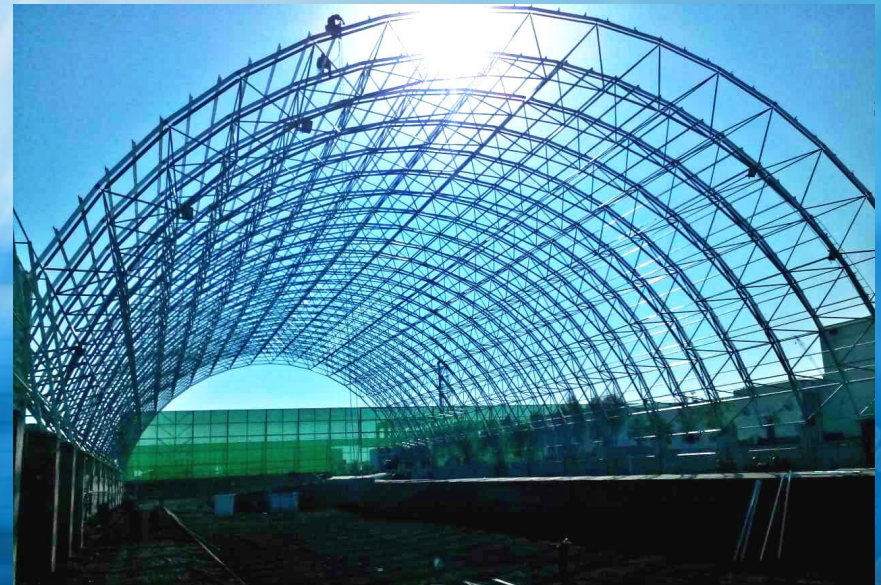

工程名称：新疆中石油独山子石
化干燥棚 41.5 x100 x20(m)

Space frame



Entertainment center and Sport
Hall in North Korea
(21.9 *22 *2.2m/ 32.5*20*2.2m)



工程名称：朝鲜娱乐中心体育中
心（68 tons）

钢结构厂房/Steel structure

工程名称: 苏海工贸钢结构厂房
Workshop for Suhai Industry&Trading Ltd.



钢构件/Steel Structure



泰国AA纸业集团钢构件(1020t)
Thailand National Power Plant 5A Co.,Ltd.

钢构件/Steel Structure



泰国AA纸业集团钢构件(1020t)
Thailand National Power Plant 5A Co.,Ltd.

钢构件/Steel Structure



刚果钢结构车间 (1100t)
Steel structure 7 workshops in Congo



钢构件/Steel Structure



陕煤集团冯家塔煤矿跨河栈桥
Trestle of Shanxi Coal Mine Group

预制房屋/Prefabricated house



Residential building 210m²
(2 living rooms, 5 bedrooms, 1 laundry,
1 storage and 3 toilets)



Office building 360m²
(8 offices, 2 halls, 2 playrooms,
2 toilets)

预制房屋/Prefabricated house



Can be customized from design and installation according to your requirement

预制房屋/Prefabricated house



Sliding door for greater view and sunshine

Family building 182 m²
(1 living room, 3 bedrooms,
2 toilets)



预制房屋/Prefabricated house



Tempoary building
(16 rooms per row)



Tempoary building (multi-storey)
(14 rooms) for site workers

太阳能支架/Solar bracket



Aluminium bracket

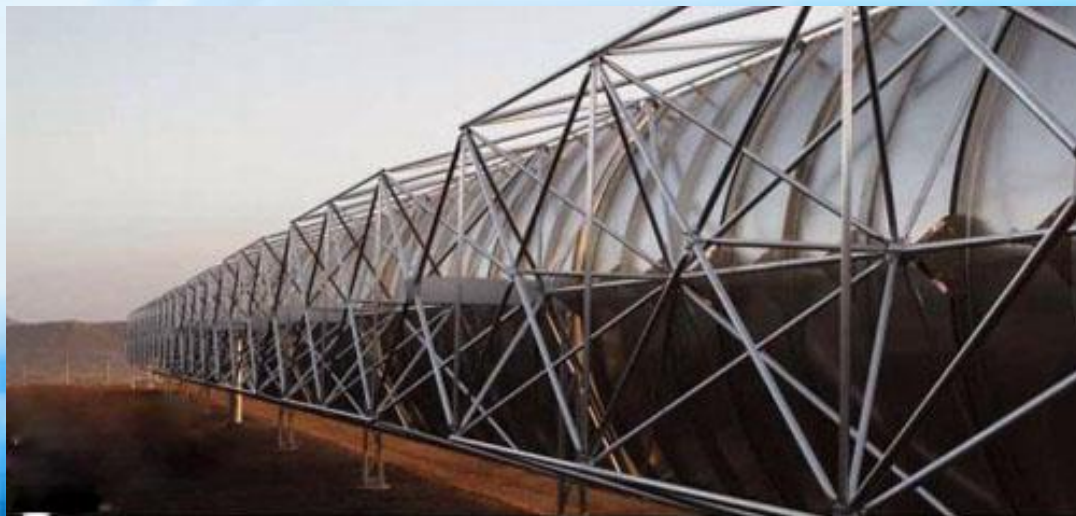

Space frame bracket

太阳能支架/Solar bracket



Qinghai Engineering



Aluminium bracket

Communication

Jiangsu Huahai Steel Structure Co.,Ltd.

Ms.Sunny Wang

xzsteelstructure@126.com

skype:chwanghong12

mobile:86-138 1443 0017

<http://www.hhssgroup.com>

