

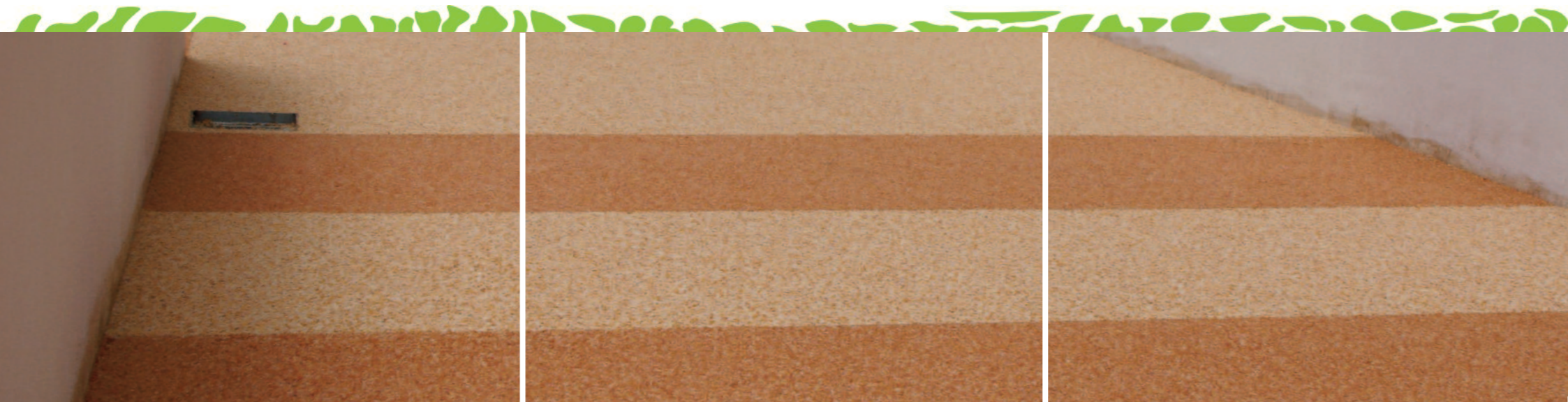

PERMAFLOOR
BY FOGAZZA
DURABLE PERMEABLE FLOORINGS



Permaflood is the new brand of Fogazza Pavimenti. Permaflood is specialized in the production of outdoor flooring highly resistant, draining and high aesthetic value.

Thanks to Permaflood new system it is possible to create a floor from different forms and variegated colors.

Fogazza Pavimenti has been active for over a hundred years in the building sector and for the production of marble chips and cement wall and floor tiles.

Permeable and drainage

Permaflood main feature is his permeable and draining effect, the particular composition of Permaflood allows to the water to flow naturally in the soil, avoiding the stagnation of water on the surface.

Permaflood kit is composed of two parts which have a binding function, and a third one consisting of marble grains, stone pebbles or glass marbles of various shapes, sizes and colors. These 3 elements give rise to Permaflood, a type of flooring that goes well with every type of environment, even those with a strong naturalistic and landscape vocation.

Our floors are customizable by changing the third component of the kit. In this way it will be possible to obtain different aesthetic effects depending on the environment in which you are creating the flooring, marble grains to give a touch of elegance, the stone pebbles to give a rustic look or glass marbles for a more modern and scenographic environment.



Permeabile e drenante

La caratteristica principale di Permaflood è l'effetto permeabile e drenante, la particolare composizione di Permaflood permette all'acqua di confluire naturalmente nel terreno evitando il ristagno di acqua in superficie.



fasI di lavorazione



massetto d'appoggio



listelli separatori



versaggio materiale



livellamento



rifinitura



prodotto finito

PERMAMARBLE

Permamarble utilizza come terzo componente del kit, grani di marmo disponibili in due diverse granulometrie e sette colori differenti.

PERMA
marble

PM - white carrara



PM - yellow sole

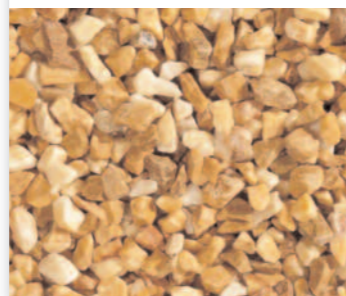

PM - grey cenere



PM - red tramonto



PM - green prato



PM - red reale



PM - black lava

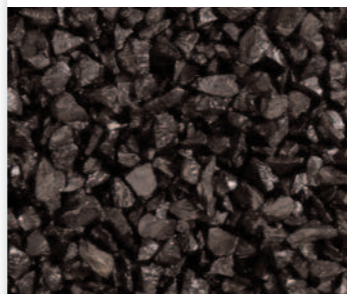

GRANULOMETRIA (mm)

PM 1	1÷3	PM 2	3÷5
------	-----	------	-----

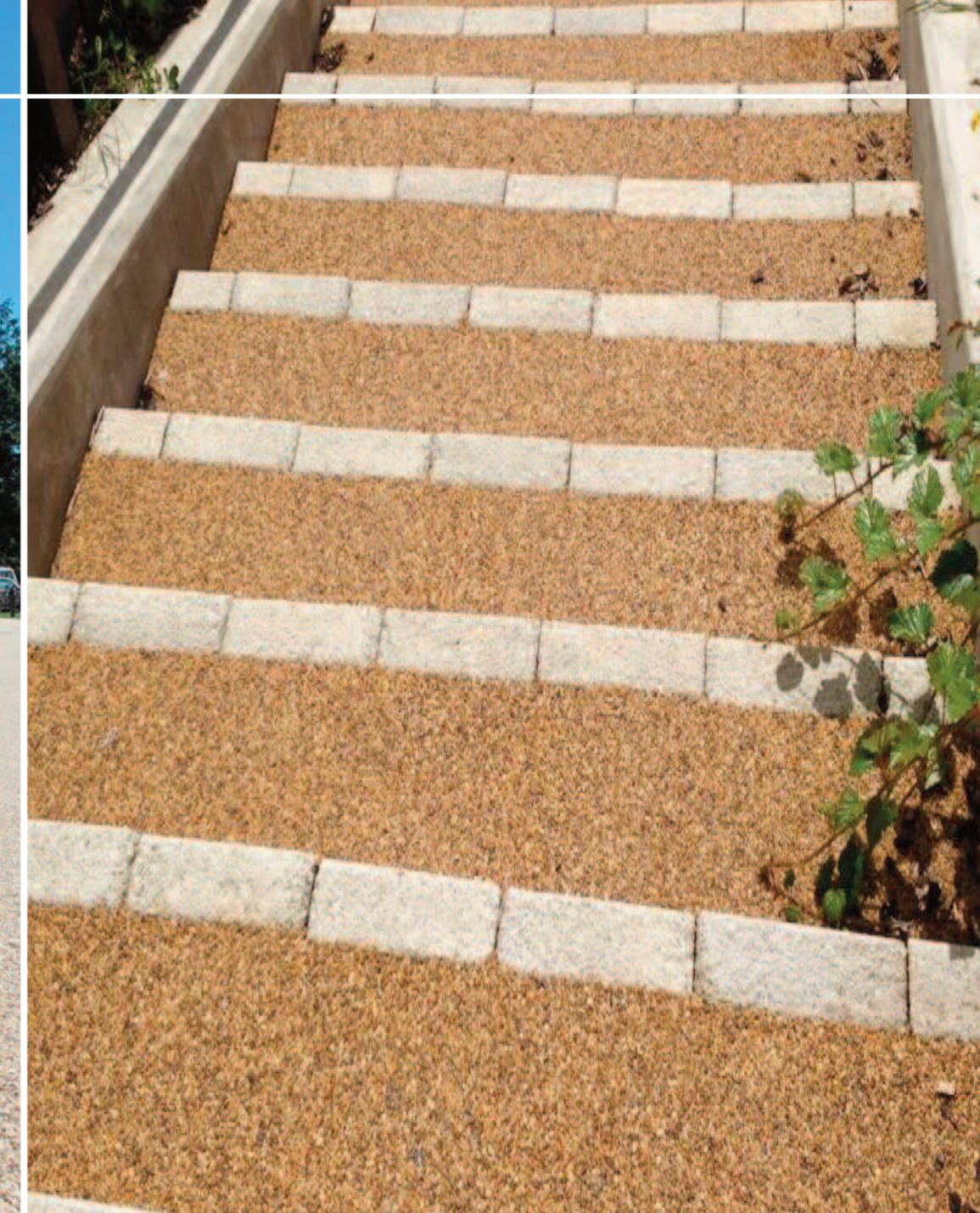

PERMASTONE

Permastone utilizza come terzo componente del kit, ciottoli di pietra disponibili in due diverse granulometrie e sette colori differenti.

PERMA
stone

PS - white carrara



PS - yellow sole



PS - green mela

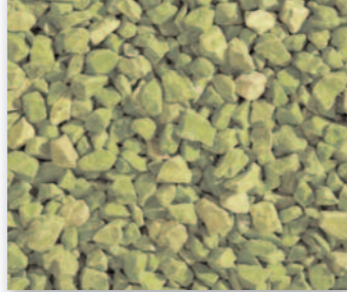

PS - orange salmone



PS - red tramonto



PS - green prato

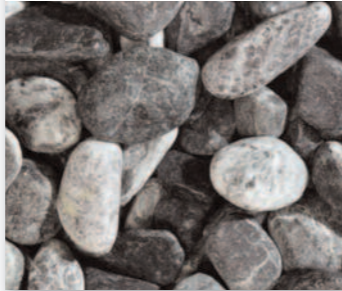

PS - black lava

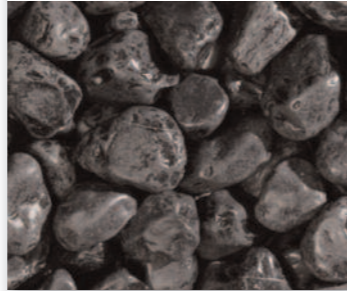

GRANULOMETRIA (mm)

PS 1 1÷4 PM 2 4÷8



PERMAGLASS

Permaglass utilizza come terzo componente del kit, biglie di vetro disponibili in due diverse granulometrie e sette colori differenti.

PERMA
glass

PG - white ghiaccio



PG - yellow limone



PG - green mela

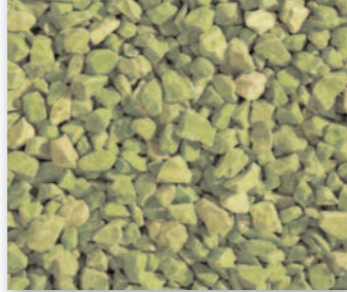

PG - red corallo



PG - light blu cielo



PG - blu mare

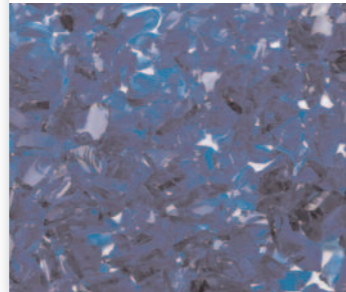

PG - black lava

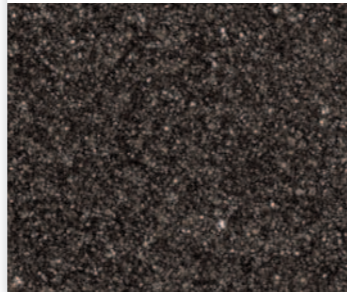

GRANULOMETRIA (mm)

PG 1	1÷3	PM 2	3÷6
------	-----	------	-----



Permafloor include nella sua gamma di prodotti ,gli accessori accuratamente selezionati per fornirvi strumenti di lavoro di alta qualità.

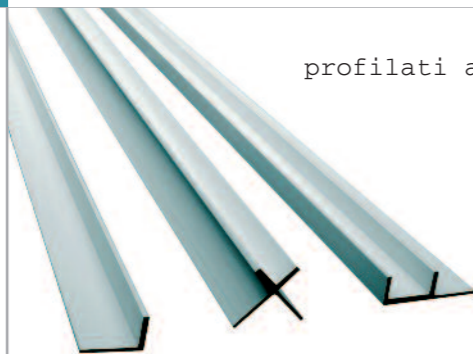

profilati alluminio



occhiali

mascherine



ginocchiere



fracasso



caldarella



miscelatore



battiscopa





Pavimenti Fogazza snc

Head Office

Via Ponte di Mare, 34
90123 Palermo - Italy

Tel +39 091 61 72 039
Fax +39 091 61 72 322

www.permafloor.com
info@fogazza.com



Sole Distributor
for the G.C.C Countries



SAHARA EMIRATES
PO BOX: 25593

ABUDHABI
Tel 0097126221402
Fax 0097126221403

Tel 0097148809877
Fax 0097148809699

mail
marketing@saharame.com
info@saharame.com

