



# **ABS L : ENTERPRISES PVT. LTD.**

**PG-5/20/43, SARVODAYA NAGAR, AAREY ROAD CHECK NAKA,  
WESTERN EXPRESS HIGHWAY, GOREGAON EAST,  
MUMBAI -400063.**

## **COMPANY STRUCTURE**

- Company Name** : ABSL Enterprises Pvt. Ltd.
- Year of Establishment :** : Established in 1983 as ABSL Art; and the name was changed to ABSL Enterprises in 2002 and now incorporated as ABSL Enterprises Pvt. Ltd. in 2012.
- Date of Incorporation** : 27<sup>th</sup> November 2012.
- Directors** : Mr. Vinod K. Vishwakarma
- Registered Office** : Sarvodaya Nagar, PG-5/20/43, Aarey Road Check Naka, Western Express Highway Goregaon East Mumbai -400063 (MH.)
- Head Office** : Sarvodaya Nagar, PG-5/20/43, Aarey Road Check Naka, Western Express Highway Goregaon East Mumbai -400063 (MH.)
- Branches** : **New Delhi** : SHOP – N – PARK, PLOT NO. 3, OPP. SURAJMAL VIHAR, CENTRAL BUSINESS OFF. EAST, SHAHDARA, DELHI.  
Email : [absl310@absl.co.in](mailto:absl310@absl.co.in)
- : **Varanasi (U.P.)** : SH 8/27, B BYPASS ROAD, SHIVPUR  
VARANASI – 210010.
- : **Gurgaon ( HR.)** : SECTOR 38, MEDICITY GURGAON.
- : **Bhopal (M.P.)** : SECTOR 38, MEDICITY GURGAON.
- Factory** : Nirav Industrial State, Unit No. 2, Gala No. 2 & 3, Gaondevi Road, Sativali Vasai East Thane – 401202 (MH).

## ➤ Introduction

ABSL was established in the year 1983, and now we have enriched one more feather as a Private Limited Company.

Our Head office is based in Mumbai and we have our branches in Delhi, Uttar Pradesh, Madhya Pradesh and Haryana, undertaking designing, execution of a substantially diversified range of projects all over India.

## ➤ Nature of Business

Civil & Carpentry, Furniture & Finishing, Painting & Polishing, POP Puffing & Plaster, Sanitary Fittings & Fixture, Electrical Lighting & HVAC, Sprinkler Fire Systems & Allied works and Turn Key Projects.

## ➤ The group

- ❑ The group is successfully headed & grounded by [Mr. Vinod Kumar Vishwakarma](#) as a Director, who has an overall experience of 30 years in this profession. Being associated with other leading Organization in similar field and subsequently handling the sub contract for reputed Organization made. Mr. Vinod Kumar Vishwakarma, entirely knowledgeable in this field with even the grand root experience, which results in the total satisfaction notes from the Clients and Customer whenever ABSL Enterprise has undertaken a project.
- ❑ The group has the finance source through HDFC bank Ltd. It also facilitates finance against running project executed by the group.
- ❑ Development as a turn key contractor : Through the growing years we have successfully completed turn key projects as per designs of architect and designers upto their satisfaction.

## • Our Motto

We follow the following guidelines as our principles

- ❑ Particularity in time period for completion of job undertaken without compromising quality and workmanship.
- ❑ Coordinating with other agencies to ensure hand in hand completion of the job to the desired standard.
- ❑ Competing the market with reasonable price quoted in the jobs.

- **The team**

- ❑ The guidelines being strictly followed as principles by a fully committed skilled team mainly involved in development plans of the group enabling the growth in a professional environment through quality objectives.
- ❑ The expertise & disciplined skilled team of manpower is the key functional area to ensure all the jobs being successfully commissioned in time and satisfaction to customer, for it is the integration of these that determines the bottom time of group. The team comprises of total staff of 50 of which 5 are of supervisory technicians category and rest skilled labour.
- ❑ The technicians having in essential qualification are selected by the organization and trained to carry out the jobs in the best standards of practice and their workmanship which inturn is supervised by our engineers to ensure safety.

➤ **VINOD ENTERPRISES / ABSL ART / ABSL ENTERPRISE / ABSL ENTERPRISES PVT. LTD. AT A GLANCE**



## REGISTRATION CERTIFICATES

- ❖ MAHARASHTRA VAT TIN NO. : VAT - 27760961964 V w.e.f. Dt. 01.02.2013
- ❖ CENTRAL SALES TAX NO. : CST - 27760961964 C w.e.f. Dt. 01.02.2013
- ❖ PAN NO. : AALCA 2118 D
- ❖ SERVICE TAX NO. : AALCA2118DSD001
- ❖ ESIC No. : Applied ( In Process )
- ❖ PF No. : Applied ( In Process )
- ❖ TAN NO. : MUMA43312D
- ❖ WORK CONTRACT TAX NO. : W.C.T. No.W/IK/2042 Dt.11/06/2001
- ❖ PTRC Reg. No. : 27760961964P
- ❖ PTEC Reg. No. : 99452027510P

## Our Projects

**Project** : Parimal K. Shroff & Co. Mumbai.

**Work** : Interior Works

**Client** : Parimal Shroff

**Architect** : ABM Architect Pvt. Ltd.

**Year** : 2008



## Our Projects

**Project** : YES BANK LTD.  
**Work** : Interior Work  
**Client** : Yes Bank Ltd.  
**Branches** : North India 25 Branches  
**Architect** : ABM Architect Pvt. Ltd.  
**Year** : 2011 & 2012

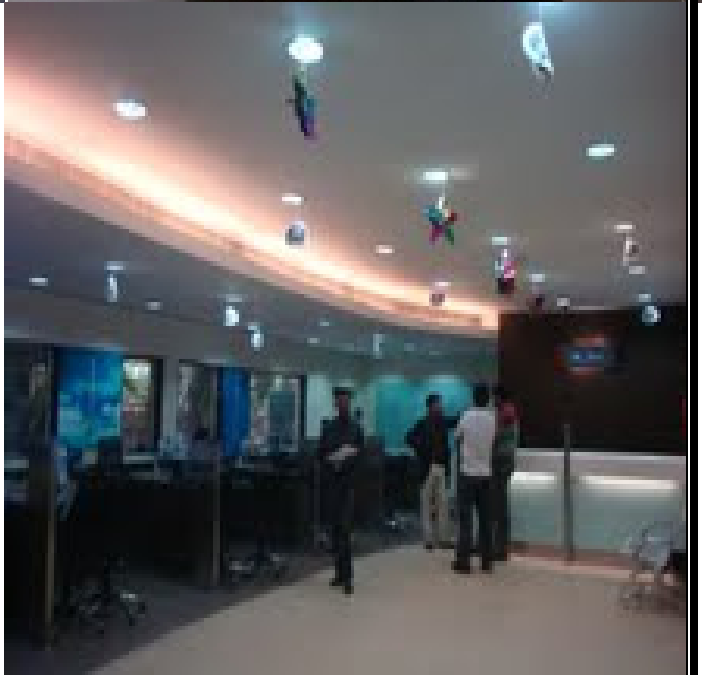



## Our Projects

**Project** : EMCO GROUP

**Work** : Interior Work

**Client** : EMCO Limited

**Location** : Emco Ltd. Thane Mumbai, Emco Ltd. Lower Parel Mumbai.

**Architect** : ABM Architect Pvt. Ltd.

**Year** : 2008, Jalgaon & 2010 Lower Parel.





## Our Projects

**Project** : TRAVEL FOOD SERVICE PVT. LTD.

**Name of Job** : Ultra Bar, Cafecchino 15, 18, 20 , Food Court, Food Court Standees,  
The Bar, Good Times Bar, Ultra Bar, Cafecchino 21 Sq. Mtr., Noir Bar , Signature Bar,  
Cafecchino Express, Mumbai Street, Coffee & More at Arr. 1A & 1B, Switch Bar, Coffee  
& More Kerb Side, Spice Bazar, Food Court Iifa Time Zone etc. Kiosk.

**Work** : Interior Work

**Client** : Travel Food Service Pvt. Ltd.

**Location** : International & Domestic Airport Mumbai

**Architect** : Aura Design

**Year** : 2010 - 2012





## Our Projects

**Project** : Indusind Bank Ltd.

**Work** : Interior Works

**Client** : Indusind Bank Ltd.

**Branch** : Gurgaon ( Haryana )

**Architect** : ABM Architect Pvt. Ltd.

**Year** : 2010





## Our Projects

**Project** : DAINIK BHASKAR GROUP

**Work** : Interior Work

**Client** : Dainik Bhaskar

**Branches** : D.B. Corp. Corp Ltd. Bhopal, Writers & Publishers Pvt. Ltd. ( DB House ) Bhopal,  
DB Realty Ltd. Mumbai, D.B. Corp. Ltd. Mumbai, D.B. Power Ltd. Mumbai.

**Architect** : ABM Architect Pvt. Ltd.

**Year** : 2008 - 2011





## Our Projects

**Project** : Mahindra & Mahindra Car Showroom

**Work** : Interior Work

**Client** : Mahindra & Mahindra Ltd. .

**Location** : Mumbai & Delhi.

**Architect** : Design N Domain Architect

**Year** : 2012





## Our Projects

**Project** : Skyline Recreation Club Pvt. Ltd., Mumbai

**Work** : Interior Work

**Client** : Recreation Club Pvt. Ltd., Mumbai

**Architect** : ABM Architect Pvt. Ltd.

**Year** : 2011

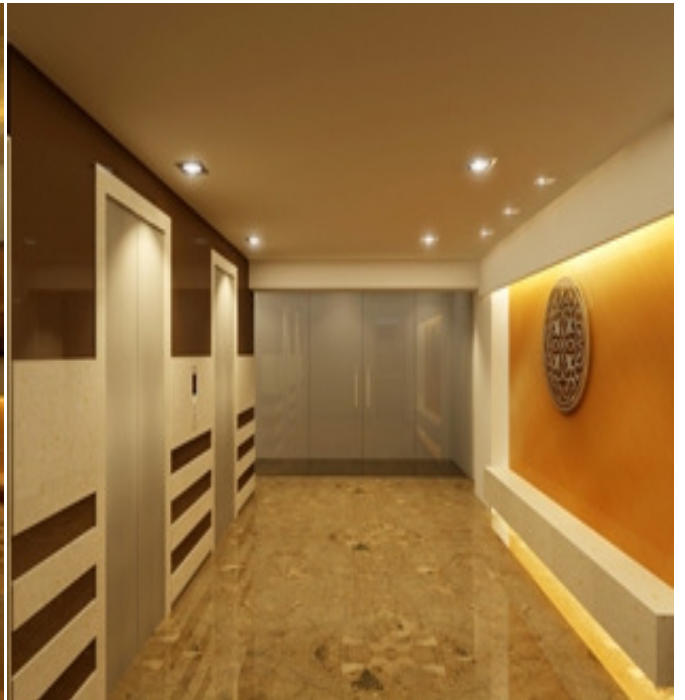

## Our Projects

**Project** : **Fedral Bank Ltd.**

**Work** : Interior Work

**Client** : Fedral Bank

**Branch** : Express Tower, Nariman Point, Fort Mumbai.

**Architect** : ABM Architect Pvt. Ltd.

**Year** : 2012





## Our Projects

**Project** : IndusInd Bank Ltd.

**Work** : Interior, Work

**Client** : Indusind Bank

**Location** : Vasai East Thane.

**Architect** : ABM Architect Pvt. Ltd.

**Area ( Sq. Ft.)** : 1,200 Sq. Ft.





## Our Projects

**Project** : Guest House

**Work** : Interior, Work

**Location** : Baramati ( MH )

**Architect** : ABM Architect Pvt. Ltd.

**Area ( Sq. Ft. )** : 9,000 Sq. Ft.

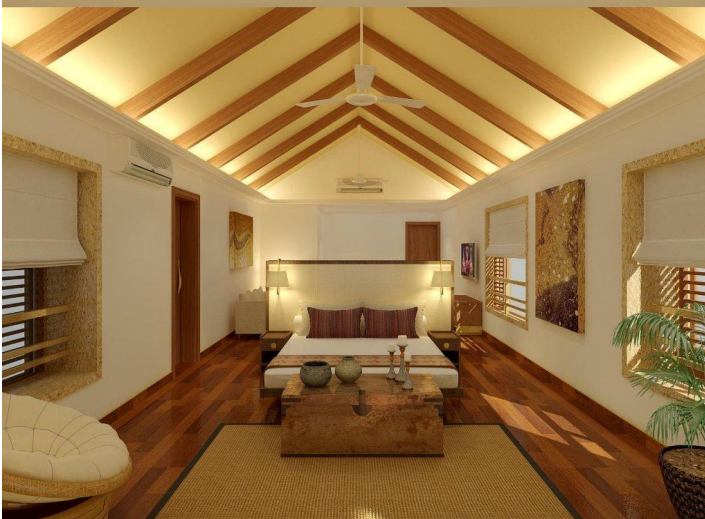



## Our Projects

**Project** : Vidya Pratishthan ( Museum )

**Work** : Interior, Work

**Location** : Baramati (MH)

**Architect** : ABM Architect Pvt. Ltd.

**Area (Sq. Ft.)** : 27,000 Sq. Ft.









## Our Projects

**Project** : Vidya Pratishthan ( CBSC School )

**Work** : Interior, Work

**Location** : Baramati (MH)

**Architect** : ABM Architect Pvt. Ltd.

**Area (Sq. Ft.)** : 15,000 Sq. Ft.





## Our Projects

**Project** : Patni Corporate Office

**Work** : Interior, Work

**Client** : Mr. Amit & Arihant Patni

**Location** : Bandra Kurla Complex, BKC Mumbai.

**Architect** : Kdnd Studio LLP

**Area ( Sq. Ft.)** : 7,000 Sq. Ft.





## Our Projects

**Project** : IndusInd Bank Ltd.

**Work** : Interior, Work

**Client** : IndusInd Bank

**Location** : Punjabi Bagh Branch Delhi.

**Architect** : ABM Architect Pvt. Ltd.

**Area ( Sq. Ft. )** : 2,000 Sq. Ft.





## Our Projects

**Project** : IndusInd Bank Ltd. ( Digital Branch )

**Work** : Interior, Work

**Client** : IndusInd Bank

**Location** : Rapid Metro Station Gurgaon Haryana.

**Architect** : ABM Architect Pvt. Ltd.

**Area ( Sq. Ft. )** : 1,200 Sq. Ft

**Year** : 2014



## Our Projects

**Project** : IndusInd Bank Ltd. ( Corporate Office )

**Work** : Interior, Work

**Client** : IndusInd Bank

**Location** : DLF Cyber City, Gurgaon Haryana.

**Architect** : ABM Architect Pvt. Ltd.

**Area ( Sq. Ft.)** : 8,000 Sq.Ft.

**Year** : 2014





## Our Projects

**Project** : **Burger King India Pvt. Ltd.**

**Work** : Interior, Work

**Client** : Burger King India Pvt. Ltd.

**Location** : Lower Parel Mumbai

**Architect** : **Design Studio LLP**

**Area ( Sq. Ft.)** : **4,500 Sq.Ft.**

**Year** : **2014**



### ➤ OFFICES PROJECTS

1. J.SAGAR & ASSOCIATES, BALARD PEAR. MUMABI ( 6000 SQ.FT)
2. BAKER HUGES, ANDHERI EAST MUMBAI (5000 SQ.FT)
3. S.V.GHATTALAI, FORT MUMBAI. (2500 SQ.FT)
4. PIRAMAL HOLDING LTD, LOWER PAREL MUMBAI . (10,000 SQ.FT)
5. KAPADIA ASSOCIATES PVT. LTD., LOWER PAREL MUMBAI (4000 SQ.FT)
6. ANEJA ASSOCIATES, LOWER PAREL MUMBAI. (6000 SQ.FT)
7. ALAMBIC LTD., ANDHERI (EAST) MUMBAI (7000 SQ.FT)
8. NICHOLAS PIRAMAL INDIA LTD.,LOWER PAREL MUMBAI (20,000 SQ.FT)
9. ABN AMRO SALES OFFICE, ANDHERI, MUMBAI (2300 SQ.FT)
10. FINACIAL TECNOLOGIES, NARIMAN POINT MUMBAI (1100 SQ.FT)
11. SOFT DEL , ANDHERI MUMBAI ( 6500 SQ.FT )
12. DAINIK BHASKAR CORPORATE OFFICE BHOPAL, MP. ( 6500 SQ.FT.)
13. PALLADIUM PLAZA CONSULTANCY ( PATNI OFFICE) BKC, MUMBAI ( 6000 SQ. FT. )
14. NIDANA MANAGEMENT CONSULTANCY SERVICES LLP ( PATNI OFFICE) BKC, MUMBAI ( 6,000 SQ.FT. )
15. TIMES INNOVATIVE MEDIA PVT. LTD. AT MUMBAI INTERNATIONAL AIRPORT MUMBAI (6500 SQ.FT)
16. REALTERM EVERSTONE DEVELOPMENT MANAGEMENT PVT. LTD. MUMABI (5500 SQ.FT.)
17. BURGER KING INDIA PVT. LTD. MUMBAI ( 5,000 SQ.FT )
18. ANEJA ASSOCIATES PVT. LTD. , LOWER PAREL ( MUMBAI ) PROJECT DONE IN YEAR 14-15.

### ➤ SHOWROOM PROJECTS

1. THE WORLD OF TITAN, DADAR. (2200 SQ.FT)
2. THE WORLD OF TITAN, FORT. (1800 SQ.FT)
3. LEE SHOWROOM, KHAR. (1000 SQ.FT)
4. ARROW ,VASHI.(1200 SQ.FT)
5. MAHINDRA & MAHINDRA, PUNE. (5000 SQ.FT)
6. EXCALIBUR, DADAR. (950 SQ.FT)
7. MAHINDRA & MAHINDRA LTD. CAR SHOWROOM ( DELHI )
8. MAHINDRA & MAHINDRA LTD. CAR SHOWROOM, ANDHERI ( MUMBAI )

### ➤ HOSPITALITY PROJECTS

1. WELLSPRING , LOWER PAREL.(GR.FLR. TO 6<sup>TH</sup> FLR).
2. KARNIK CLINIC, DADAR. (1500 SQ.FT)

### ➤ BANK PROJECTS

1. ABN AMRO BANK, LUCKNOW BRANCH. (4,000 SQ.FT)
2. ABN AMRO BANK, MANGLORE BRANCH (4500 SQ.FT)
3. ABN AMRO BANK, MORADABAD BRANCH (4000 SQ.FT)
4. ABN AMRO BANK, NASIK BRANCH (4500 SQ.FT)
5. YES BANK, NOIDA BRANCH (4000 SQ.FT)
6. YES BANK, GRATER NOIDA BRANCH (1500 SQ.FT)
7. YES BANK, SRINAGAR BRANCH ( 3500 SQ.FT)
8. YES BANK, LUCKNOW BRANCH (7000 SQ.FT)
9. FEDERAL BANK LTD.
10. INDUSIND BANK LTD.

➤ **MALLS PROJECT**

1. CROSS ROAD,MUMBAI CENTRAL. (COMMON AREA S.STEEL & GLASS DOORS , SSTEEL RAILING , CEILING WORK,ETC )
2. PIRAMYD MEGA STORE, SHADRA,NEW DELHI . (25,000 SQ.FT)
3. PIRAMYD MEGA STORE, SHALIMAR BOUG ,DELHI (18,000 SQ.FT)
4. PENNENSULA CARPORATE PARK COMMON AREA . (20,000 SQ.FT.)
5. MUSEUM – VIDYA PRATISHTHAN – BARAMATI ( 27,000 SQ.FT.)

➤ **OUTLET PROJECTS**

1. Cafecchino at Mumbai Airport
2. The Bar at Mumbai Airport
3. Central Kiosk Food Court at Mumbai Airport
4. Good Times Bar at Mumbai Airport
5. Ultra Bar at Mumbai Airport
6. Cafecchino 21 Sq.Mtr.
7. Mumbai Street at Mumbai International Airport
8. Coffee & More at Mumbai International Airport
9. Cafecchino Express at Kolkata Airport
10. Ultra Bar at Kolkata Airport
11. Travel Food Service Cafecchino Kiosk at Chennai Airport
12. Snacks, Bar, Buffet and Concierge Counters at Bangalore Domestic & International Airport.

➤ **LOUNGES PROJECTS:**

1. SMOKING LOUNGES L2, W1, 2033 AT MUMBAI INTERNATIONAL AIRPORT.
2. SMOKING LOUNGES L4, W5, 4080 AT MUMBAI INTERNATIONAL AIRPORT.
3. LACTATION ROOM L2, W2, 2009 AT MUMBAI INTERNATIONAL AIRPORT.
4. LACTATION ROOM L4, W5, 4070 AT MUMBAI INTERNATIONAL AIRPORT.
5. LACTATION ROOM L4, W6, 4106 AT MUMBAI INTERNATIONAL AIRPORT.
6. BIRD CATERING LOUNGES AT DOMESTIC & INTERNATIONAL AIRPORT BANGALORE.

➤ **BUNGLOW PROJECTS:**

1. GUEST HOUSE AT BARAMATI, MAHARASHTRA , AREA – 9,000 Sq.Ft. ( YEAR 13-14).
2. ROMESH SOBTI BUNGLOW AT DEHRADUN-UTTARAKHAND, AREA – 7,000 Sq.Ft. (YEAR 14-15).

## **List of Ongoing Projects :**

**Project** : **Yes Bank Ltd.**

**Work** : Interior, Work

**Client** : Yes Bank

**Branch** : Ongoing 6 Branches in North India

**Architect** : ABM Architect Pvt. Ltd.

**Area ( Sq. Ft.)** : **3,500 Sq. Ft. & 2<sup>nd</sup> 10,000 Sq.ft ( Corporate office in Jaipur)**

**Note** : We handed over recently over 3 yes bank branches, project in North India.

**Project** : **Arihant Patni Residence (Mumbai)**

**Work** : Interior, Work

**Location** : Mumbai ( Maharashtra )

**Architect** : **Kdnd Studio LLP**

**Area ( Sq. Ft.)** : **5,000 Sq.ft**

**Project** : **Divi's Laboratory Ltd.**

**Work** : Interior Work

**Location** : Hyderabad ( Tamil Nadu )

**Architect** : **ABM Architect Pvt. Ltd.**

**Area ( Sq. Ft.)** : **125,000 Sq.ft.**

**Project** : **Taj Office**

**Work** : Interior Work

**Location** : Nariman Point Mumbai ( Maharashtra )

**Architect** : **ABM Architect Pvt. Ltd.**

**Area ( Sq. Ft.)** : **4,000 Sq.ft.**

**Project** : **Taj Hotel**  
**Work** : Interior Work  
**Location** : Bangalore ( Karnataka )  
**Architect** : **ABM Architect Pvt. Ltd.**  
**Area ( Sq. Ft.)** : **169 Rooms**

**Project** : **Bird Catering Lounges Pvt. Ltd.**  
**Work** : Interior Work  
**Location** : Bangalore Domestic Airport  
**Architect** : **ABM Architect Pvt. Ltd.**  
**Area ( Sq. Ft.)** : **13,000 Sq.ft.**

**Project** : **Bird Catering Lounges Pvt. Ltd.**  
**Work** : Interior Work  
**Location** : Bangalore International Airport  
**Architect** : **ABM Architect Pvt. Ltd.**  
**Area ( Sq. Ft.)** : **5,000 Sq.ft.**

**Project** : **Nidana Management Consultancy Services LLP.**  
**Work** : Interior Work  
**Location** : BKC Mumbai ( Maharashtra )  
**Architect** : **KdnD Studio LLP.**  
**Area ( Sq. Ft.)** : **3,500 Sq.ft.**

**Project** : **Raj Sroff Office**  
**Work** : Interior Work  
**Location** : Lower Parel Mumbai ( Maharashtra )  
**Architect** : **KdnD Studio LLP.**  
**Area ( Sq. Ft.)** : **2,500 Sq.ft.**



***THANK YOU***