



Aum Struct Build Pvt. Ltd.

Exports • Sourcing & indenting agent • Turnkey Projects • Project Mgt. Services



Exporters, Indenting & Sourcing Agent :

ASPL sourcing is a trusted worldwide B2B company in India. We can be your partner for one stop B2B export, trade, and sourcing services, saving in your time, cost, and safe guard against fraud.

We are a comprehensive trade solution provider offering one-stop trade services to international buyers interested in purchasing directly from India. We provide international buyers with an efficient and manageable procurement process, covering every phase of the international supply chain and streamlining trade channels. Our constant endeavor to improve our self since many years of hard-work has helped us to achieve our mission.

We seek the opinion of our customers and put them into practice to further enhance the quality of our services.

Start your one stop wholesale sourcing here today and experience top notch service and fast shipping.



Sourcing business unit

Contacts: Mr. Sanjay Patel (Managing director)

Email: as.pl2010@hotmail.com, srpatel24@rediffmail.com, patelsr24@yahoo.co.in

Telefax : 0265 2487502 , 99255 53539, 93762 13067

Website: www.aumstructbuild.in, www.indiamart.com/aum-structbuild

Aum Struct Build Pvt. Ltd.

It gives me an immense pleasure to introduce our organization as one of the well established and experienced exporter in all kind of **construction material, agriculture product, equipments, solar products, home furnishing textile products. Furniture, of apparels, stoles, scarves, shawls, towels, home appliances, kitchen wares, beauty and shaving products too.** It is our competence that we have knowledge of technicalities involved & having insight of all product knowledge in routine human life. We know better adaptability of the relevant product at appropriate place. Thus we know what to export and how to export.

Evolving with the changing life style of people and understanding their need for distinctive interior, Aum Structbuild Pvt. Ltd. envisioned a whole new range of exclusive and optimum economical range products and accessories. For meeting the growing demand of international market a completely EOU has been set up to boost the business since 2002. A continuous research for new products in relevance to our product range secures capacity to be permanently up date with the new aesthetical and functional demand of the market.

Our range of products encompasses various innovatively designed products that stand apart in terms of design and finish in **consonance to all customer segments** globally.

We mean that focusing customer needs are the **core** of marketing and to convert them in their **wants** are the art of marketing by fulfilling their exact requirement, and hence we do provide customized product too.

Mission : To distribute the joy of creation globally.

Vision : To blend and apply the magic of science and mathematics with the art of Creation by providing everything is under one roof.

Core Competence : Synergies of Expertise in technicalities, marketing, administration and finance Management.

We have made an attempt to cover all the basic requirement of consumers right from nail to any kind of natural/ artificial flooring. We have many varieties of products suitable for ranging from exclusive class customer segment to regular customer segments. It is observed that the each and every product has its own inherent characteristics, which we have tried to utilize to satisfy our valued customer of every segment. It is by virtue of which made us possible to approach customer of premium class to economy class by availing them the suitable and optimum priced products. You will find our organization to be competent enough to have a win-win association for healthy and beneficial long term business alliance with your esteem organization.

We believe that "Good people are the valuable asset of an organization but not an expense and hence as a customer to our organization you are very much valued to us to serve you of our best possible.

Aum Struct Build Pvt. Ltd.

Exporters, Engineers, Constructors & Consultants

“Everything in Construction Arena”



Committed to Commitment



NSIC-CRISIL Performance and Credit Rating for Small Scale Industries

Aum Structbuild Private Limited, Gujarat
has been awarded an NSIC-CRISIL Rating of



on December 26, 2012.

This rating indicates 'Moderate Performance Capability and High Financial Strength'.

This rating is valid till December 25, 2013.

A handwritten signature in black ink, appearing to read "Roopa Kudva".

Roopa Kudva
Managing Director and Chief Executive Officer





संघ शासन

GOVERNMENT OF INDIA

संघीय एवं उद्योग मंत्रालय

MINISTRY OF COMMERCE AND INDUSTRY

OFFICE OF JR. DIRECTOR GENERAL OF FOREIGN TRADE

1ST FLOOR, JILLA PANCHAYAT BLDG NEAR POLO CLUB, PALACE ROAD VADODARA-390001

CERTIFICATE OF IMPORTER-EXPORTER CODE (IEC)

1. Name: AUM STRUCTUBUILD P LTD

2. Address: SP-6-10, SUMMERSPARK SHOPPING CENTRE, SANGAN CHAUK EASTA, HARIJI RD VADODARA 390001

3. Name and Designation of the person whose photograph has been affixed on the Bank Certificate



SANJAY PATEL
DIRECTOR

4. Address of the Branch/Div./Unit if any: Branches: NIL

5. IEC Number: 3410002146

6. Date of Issue: 22.07.2010

7. PAN: AAIC4901L4

Place :VADODARA

Date :22.07.2010

(Sd/ J.R. Menon)
Foreign Trade Development Officer

Issued From File No. Issued from File No. 34/04/135/00220/AM/11/ dated 22.07.2010

Note: 1. In case of any change in the name/address or Constitution of IEC holder, the IEC holder must apply to be enabled to transfer or export against the IEC after expiry of 60 days from the date of such a change unless it is the maximum, for consequential changes are effected in the IEC by the concerned issuing authority.

CAPEXIL

Head Office: "Ganga Bhawan", 11, Wood Street, Kolkata-700 015

REGISTRATION-CUM-MEMBERSHIP CERTIFICATE
(To be filled in by the applicant)

1. Name of the exporter: AUM STRUCTUBUILD P LTD

2. IEC Number: 3410002146

3. (a) Address of the Registered/ Head Office including E-mail ID: SP-6-10, SUMMERSPARK SHOPPING CENTRE, SANGAN CHAUK EASTA, HARIJI RD, VADODARA, PIN-390001, GUJARAT, INDIA
www.aumgroup.com

(b) Address of factory: -

4. Date of establishment: 22.07.2010

5. Description of goods/ services for which registered: NATURAL SPONGE LATE PRODUCTS, WAXES, SAND STONE & ITS PRODUCTS, POLYESTER FIBREMENTS, SPONGE WOOD, CEANING FLUIDS, CEANING SOLUTIONS ETC.

6. Registered as:

- Manufacturer exporter
- Merchant exporter
- Merchant cum manufacturer exporter

7. Name of the Registered/Member's Director (s) Name: SANJAY KARANSHIA PATEL (P.O.)

This certificate is issued as per the details of our records and is subject to the conditions laid down in the scheme of registration of this council.

(Signature of the applicant with name, designation and official seal)

(To be filled in by the Registering Authority)

Registration No. CAPEXIL/W/004759

(Signature of the competent officer of CAPEXIL)

Name: M. A. SHAIKH

Designation: DEPUTY DIRECTOR

Seal: CAPEXIL

(OFFICE OF THE COMPETENT OFFICER)
PRODUCTS EXPORT PROMOTION COUNCIL
WESTERN REGION, HUMBAL

Date of issue: 22.07.2010

Valid until expiry: 21.04.2015

List of the Products from our portfolio

Natural Flooring Material

1. **Kotah Stone- (Lime stone):** Widely accepted flooring/cladding Stone. Available in slabs, tiles, counters in ordinary machine polished surface as well as mirror polished surface. Polished tiles and natural surface is very much accepted in world market. Its inherent characteristics are specific strength and unmatched workability. It has one peculiarity of getting shine upon usage. It can resist impact better than marble and hence widely used in commercial and industrial floors. Being a natural material there will be little percentage of minor shade variation.

Best Application:

- ❖ Polished tiles are best suited for optimally economical flooring in its segment.
- ❖ Natural calibrated tiles shall be used for walling, roofing, courtyard pavements.
- ❖ Polished slabs can be considered as best suited for cupboard shelves, Kitchen cabinet shelves, and vertical fascias.
- ❖ Multi colour flooring can be created by making granite and marbles/ copper, brass strips in between two slabs of this stone.

Demerits:

- ❖ Highly affected to acidic reactions and hence not recommended in area of acid zones.
- ❖ Getting more and more polished upon usage is some times not preferable as non slippery flooring option, especially in wet areas.
- ❖ Generally not preferred by premium class customer segment as it is having a colour variation in polished version giving less elegance.

Available Colours.

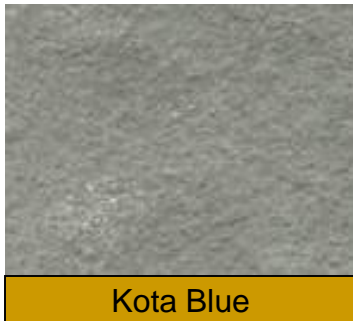

2. **Tandur lime stone:** It is ideal for low budget flooring and pathways as building material. Lime/grey or Tandur Grey limestone is a grayish blue limestone . The stone, Owing to an excellent structure and strength of the stone it has been used as an architectural stone in many important projects all over the world. Tandur stone is such a natural stone that would mesmerize you with its beauty anywhere, flooring, wall claddings, cobbles entrance doorway, patio, paving etc.

Tandur Yellow limestone also called French Vanilla is a warm honey coloured limestone with subtle texture & rustic appearance. Various Tandur stone finishing are Natural Cleft both faces, One side Honed, Both sides Honed, Hand Cut/Machine Cut/ Polished, Mirror Finish, Calibrated etc.

Merits:

- ❖ Tandur limestone is easier to cut and carve & could be comfortably used as patios and pavements.
- ❖ It is also perfect for wall cladding, entrance doorway, patio, paving, etc.
- ❖ Tandur lime stone is available in different finishes, shapes and sizes depending upon the sizes required by the customers.
- ❖ Multi colour flooring can be created by making granite and marbles/ copper, brass strips in between two slabs of this stone.
- ❖ Lime Yellow slabs / tiles carry with it beautiful color, smooth texture and perfect finish which give it a royal touch. Such tiles can transform the surroundings in no time and are an epitome of elegance and sophistication.

Demerits:

- ❖ Highly affected to acidic reactions and hence not recommended in area of acid zones.
- ❖ Getting more and more polished upon usage is some times not preferable as non slippery flooring option, especially in wet areas.
- ❖ Generally not preferred by premium class customer segment as it is having a colour variation in polished version giving less elegance.

Physical Properties		Chemical Properties	
Hardness	3 to 4 on Moh's Scale	Lime (CaO)	38-42%
Density	2.5 to 2.65 Kg/m ³	Silica (SiO₂)	20-25%
Compressive Strength	1800 to 2100 Kg/cm ²	Alumina (Al₂O₃)	2-4%
Water Absorption	Less than 1%	Other Oxides like Na, Mg	1.5 to 2.5%
Porosity	Quite low	Loss On Ignition (LOI)	30-32%
Weather Impact	Resistant		

Available Colours.



Tandur Green



Tandur Blue



Tandur Yellow

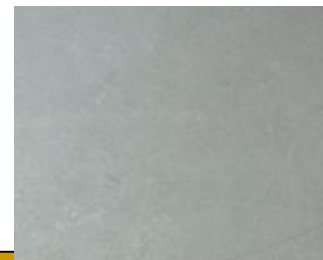

Tandur Grey

Granite

3. Granite-This is best quality flooring, walling, and also having adaptability in different areas of human life now a day. This material widely used for floor and wall cladding in commercial centers, banks, hotels and luxury bungalow in India. slabs in 18mm 30mm and as per customer required thickness available. Granite countertops in 30mm thickness, table tops in varied thickness are now a day getting more and more exported from India..

Demerits:

- ❖ Highly affected to acidic reactions and hence not recommended in area of acid zones.
- ❖ In Some cases can be considered slippery surface especially in wet areas.
- ❖ Generally not preferred by major customer segment for bulk usage being a costly material.
- ❖ Fixing is expensive in comparison of other stones.

Available Colours:



Ab Black



Black Galaxy



Sapphire Brown



Sapphire Blue



Tan Brown



Black Pearl



Paradiso

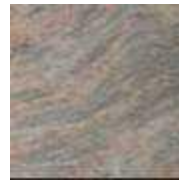

Juprana



Kashmir Gold



Kashmir White



Chima Pink



Rosy Pink



Bala Flower



Imperial Pink



Green Panther



Desert Brown



Tiger Skin



Royal Wine

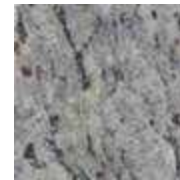

Lavender Blue



Lakha Red

Best Application:

- ❖ Polished tiles are best suited for class flooring in premium customer segment.
- ❖ Natural and flamed finished versions are also used for walling and other applications.
- ❖ Polished slabs can be considered as best suited for cupboard shelves, Kitchen cabinet shelves, vertical fascias.
- ❖ Granites are widely used as Kitchen counter tops being a neat and hygienic surface.
- ❖ Exclusive table tops and unmatched interior decoration by way of application in different furniture.
- ❖ Granite column and hollow pipe can be used as supporting column of building eliminating concrete.
- ❖ Granite articles can be really considered as best handicraft.
- ❖ Granite Fountains, Funerary monuments, doors window frames are few of the best application.

Marble

4. **Marble**- These are preferably used for flooring, walling, partitions purpose. It is basically soft stone in comparison of kotah and granite stone. It is been widely used by hotels and luxury bungalows. In marble very extra ordinary inlay work can be done as per requirement of different design and pattern. The same can seen on separate attachment sent with this. A well-known "Tajmahal" is built up with this technique of in lay stonework. Price range cannot be given for this particular inlay work because of it varies from design, pattern and combination of stones.

Best Application:

- ❖ Polished tiles are best suited for class flooring in premium as well as upper middle class customer segment.
- ❖ Marble is best suited for Holy places like Mosque, temple, church etc.
- ❖ Polished slabs can be considered as best suited for cupboard shelves, Kitchen cabinet shelves, and vertical fascias.
- ❖ Being a soft stone it gives very good workability in carving works as well as statue, monuments, and variety of articles etc.
- ❖ Exclusive Inlay table tops, inlay tiles, and other inlay items are only possible in marbles.
- ❖ Marble Fountains, Funerary monuments, doors window frames are few of the best application.
- ❖ It is very good flooring option for major customer segments because of its moderate cost.



Green Marble



Forest Green



Forest Brown

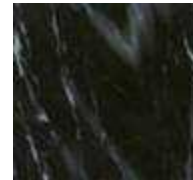

Black Marble



Manjoli



Onyx Green



Onyx Pink



Purple



Opal White



Ivory



Agaria White



Rajnagar



Manjoli



Pink Marble



Forest Green

Demerits:

- ❖ Highly affected to acidic reactions and hence not recommended in area of acid zones.
- ❖ It is a porous stone and hence it absorbs any thing immediately leaving stains in floor.
- ❖ It is semi transparent and hence back coat shall be of colour cement adds cost of laying for good result.
- ❖ Generally not preferred for home and residences as per Fang Sui and Vaastu.
- ❖ It precipitates carbon dioxide which is not good for humans.
- ❖ Its innate quality is cold and hence it is not good for houses of old person having joint problem, as well as by virtue of its characteristics it always generate diseases of cold to people leaving in houses with this flooring.
- ❖ It is observed that it is not fit for comfortable biological environment for humans.

Sandstone

5. Sand stones: This is basically used as flooring material in garden pathways, courtyards, & passages. It is also used in major quantum for wall cladding in prestigious building in India. Basically this is a sand stone having its own luster hence accepted in big way in Indian construction industry.

Best Application:

- ❖ Polished tiles are best suited for out uards, garde seating, pathways, walling etc.
- ❖ Natural sandstone tiles can be used as flooring as well as roofing tiles.



Dholpur Red



Dholpur Beige



Dholpur Pink

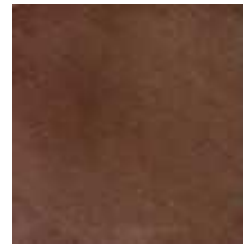

Brown Palace



Desert Pink



Desert Red

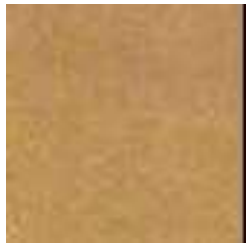

Jaisalmer



Kandla Grey



Morak



Fossil



Tint Mint



Ita gold



Multi Brown



Pink Palace



Rainbow



Teak Wood



Raj Green



Thar Zebra

Slates

5. Slate Stone – Fine grain Slate from our quarry is hard wearing, impermeable, resistant to atmosphere pollution, frost, normal heat and rapid temperature changes, Our slate is characterized as ‘fairly hard’

The hard-wearing waterproof and rot proof properties of our Slate make it ideally suited for a whole host of external and internal features the application are virtually endless, being limited only by the designer’s imagination, Floor used our Slate are known with life in excess of several years, and they are still popular today. Fireplace surrounds and hearths, worktops, breakfast bars and internal fountains, wall facing, chimneys, barbecues, garden walls and steps are just some of the ways in which our stone and slate s haven been and are being used

Best Application:

- ❖ Polished tiles are best suited for class flooring in premium as well as upper middle class customer segment.
- ❖ Marble is best suited for Holy places like Mosque, temple, church etc.
- ❖ Polished slabs can be considered as best suited for cupboard shelves, Kitchen cabinet shelves, and vertical fascias.
- ❖ Being a soft stone it gives very good workability in carving works as well as statue, monuments, and variety of articles etc.
- ❖ Exclusive Inlay table tops, inlay tiles, and other inlay items are only possible in marbles.
- ❖ Marble Fountains, Funerary monuments, doors window frames are few of the best application.
- ❖ It is very good flooring option for major customer segments because of its moderate cost.



Copper



Deoli Green



Golden



Silver Shine



Himachal White



Himachal Green



Kund Black



Zeera Green



Multi Colour



Peacock

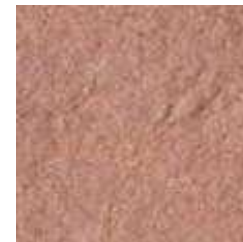

Tera Red

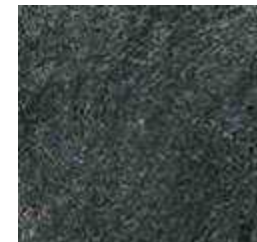

Silver Grey

Quartzite



Desert Brown Quartz

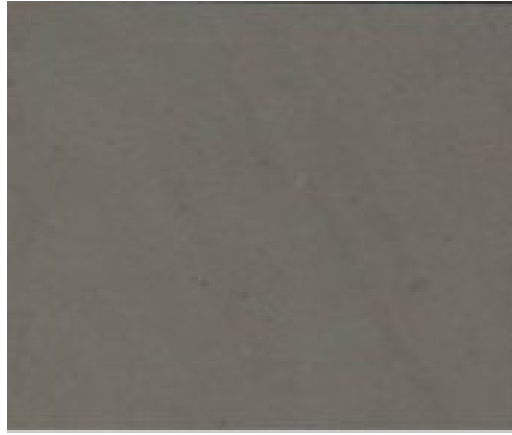

Grey Quartz

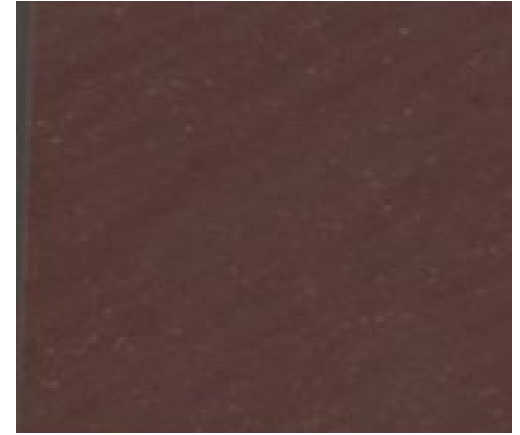

Red Quartz



Tebeeco Aqua Quartz



Yellow Quartz

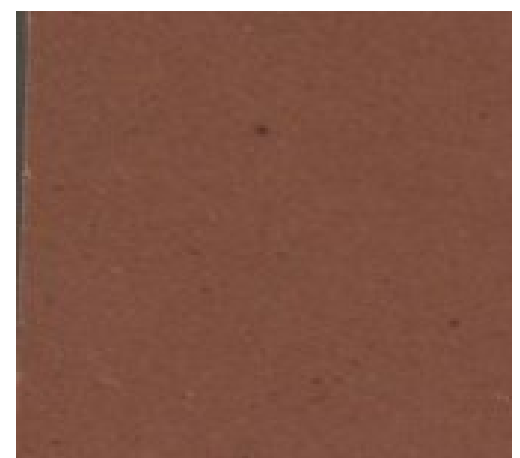

Rose Quartz

Granite Counter Top



Monuments



PMT-01



PMT-02



PMT-03



PMT-04



PMT-05



PMT-06



PMT-07



PMT-08



PMT-09



PMT-10



PMT-11



PMT-12



PMT-13



PMT-14

Forever Memories Sculpted
in elegant structures of
granite. Epitomizing
your love for the ones
who taught you to love
and care...



PMT-15



PMT-16



PMT-17



PMT-18



PMT-19

PVC Water Tank



➤ QUALITY OF THE TANKS

All the DOLPHIN Tanks are made under Atmospheric Pressure i.e. Stress free moulding in the best fully Rotational type moulding machine. All DOLPHIN Tanks are seamless and with uniform thickness. All DOLPHIN Tanks made from Approved grades Polyethylene, they are highly hygienic.

➤ ADVANTAGES :

FULL THREADED LIDS WITH BUILT IN AIR VENT

➤ Light Weight :

Reduce dead weight on structure.

Strong and Durable : Tanks do not undergo any structural changes even after Years and Years of Continuous use

➤ Easy To Install : Tanks are self supporting and most of them can be installed on the terrace without any supporting structure.

➤ 100% Maintenance Free : Do not rust or leak. No need of painting or Water Proofing.

PVC Foam Sheet



WHITE



BLUE

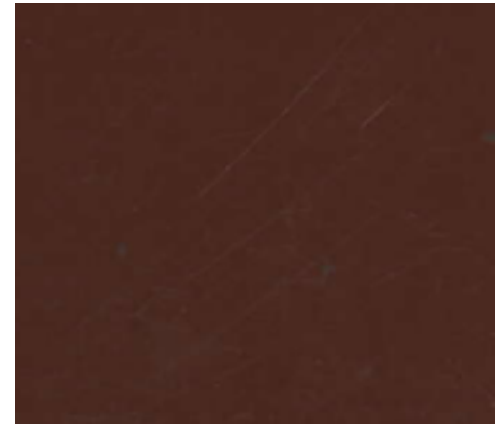

BROWN



EMBOSSSED WHITE



GREEN



YELLOW

PVC Foam Sheet

MAIN FEATURES

- Easy to Fabricate •Light Weight •Outstanding Printability
- Fine Cell Structure
- Firm Outer Skin •Low Flammability
- Good Sound & Thermal Insulation
- Self Extinguishing •Non Corrosive •Non Toxic
- Smooth & Semi gloss
- High Impact Strength •Resistance to Oscillation & Vibration

SUITABLE FOR

- Cut •Saw •Shear •Punch •Drill •Nail •Mill •Rivet •Screw
- Paint •Print •Photo Mount •Emboss •Engrave

APPLICATIONS

- Advertising Signs •Displays •Exhibition Stands •Interior Designs
- False Ceilings •Walls and Partitions •Door Constructions
- Window Shutters •Office Accessories •Bathroom Fittings
- Models & Prototypes •Panels & Cabins •Embossing & Engraving
- Point of sale

Carving Door



Use of PVC Foam Sheet



Kitchen Cabinet



Sofa

Kitchen Sink

- ❖ Kitchen sink- There are variety of different sizes and pattern of S.S kitchen sinks are available to suit specific requirement of the customer.



Ovel Size Inch	Bowel Size Inch
9 x 12 x 4.5	7 x 10.5

Ovel Size Inch	Bowel Size Inch
18 x 24 x 7	16 x 22

Ovel Size Inch	Bowel Size Inch
18 x 18 x 6.5	15 Dia

Ovel Size Inch	Bowel Size Inch
18 x 32 x 7	14 x 16



Ovel Size Inch	Bowel Size Inch
20 x 32 x 7	14 x 16

Ovel Size Inch	Bowel Size Inch
20 x 32 x 8	16x20&7x12

Ovel Size Inch	Bowel Size Inch
20 x 45 x 7	16 x 20



Ovel Size Inch	Bowel Size Inch
18 x 54 x 7.5	14 x 16

Ovel Size Inch	Bowel Size Inch
38 x 38 x 8	15.5 x 18.5

Ovel Size Inch	Bowel Size Inch
20 x 45 x 8	14x16 & 7x12

Construction Machineries

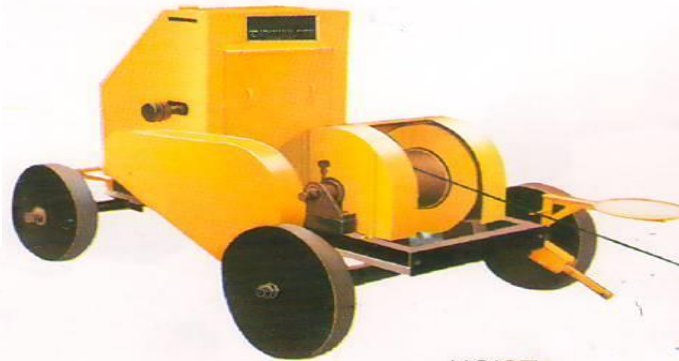

HOIST



TROLLY



TROLLY ON RAIL

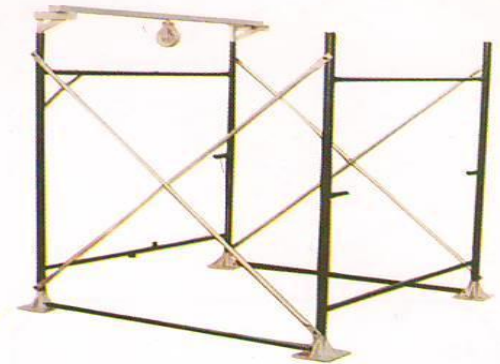

SCAFFOLDING



Workshop Machineries



Heavy Duty Lathe Machine



Hydraulic Plate Shearing Machine



Industrial Bench Grinder



Universal Milling Machine



Radial Drilling Machine



MIG/MAG Welding Machine



Sheet Metal Bending Machine



D.G. Set

Farming Equipment



Hood (Canopy)



Mini Trailer



MINI TRACTOR



Cultivator – 5 Tyne



Rotavator



Plough – 3 Tyne & 2 Blades



Reversible Plough

Agro Textile

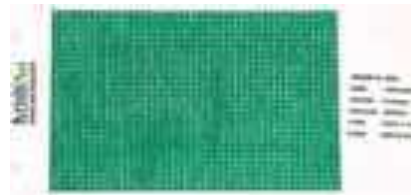

Solar Products

MOBILE CHARGER



STREET LIGHT



18 W



24 W



48 W

SOLAR LANTERN

